Our "CECILIAN" Piano
With Overstrung Scale at
57 Guineas
Represents Absolute Value.
Illustration and Terms for Cash or Deferred Payments free from :—
PIGOTT
& CO., LTD.,
DUBLIN.
CORK. LIMERICK.

The Irish Times.

SPECIAL EXTRA

PRICE TWOPENCE. DUBLIN, MONDAY, OCTOBER 17, 1927. VOL. LXIX. NO. 21,095.

Births, Marriages, and Deaths (which in all cases must be authenticated), 3 lines, 20 words, 2/6; each additional line of 7 words, 8d.

Irish Times 'Phone Numbers.—Dublin 5036 and 5037; Belfast—1787; London—Central 4350. Belfast Office—139 Royal Avenue. London Office—89 Fleet Street.

ROLL OF HONOUR.
In Memoriam.
(1914-1918.)

DIGNAN—In loving memory of our darling son, Joe, Lieutenant, Connaught Rangers, killed in action in France, 16th October, 1916. R.I.P.

O'NEILL—Killed in action, North Sea, October 27, 1917, Harry (H.M.S. Mary Rose), youngest son of Daniel O'Neill, 1 Middle Mountjoy street, deeply mourned by Daddy and sister, Mrs. T. V. Brennan.

PARKER—In ever-loving memory of Elizabeth Kate Morton, Q.A.I.M.N.S.I., who died on active service in Alexandria, October 16th, 1916, dearly-beloved daughter of Joseph D. Parker and Mrs. Parker, Castlecomer, County Kilkenny. "To live in the hearts of those we love is not to die."

BIRTH.

HUTCHINGS—September 4, 1927, at the Anglo-American Private Hospital, Belgrade, the wife of Rev. H. T. Hutchings, a son.

MARRIAGES.

CLEAR and COLEMAN—October 5, 1927, at the Church of Our Lady of Refuge, Rathmines, with Nuptial Mass, by the Rev. P. McDonnell, C.C., John Joseph, eldest son of the late Thomas Clear and Mrs. Clear, 3 Bayswater terrace, Sandycove, County Dublin, to Frances Marie, only daughter of Mr. and Mrs. Thomas J. Coleman, 20 Bertram's square, Leeson Park, Dublin.

MOLINEAUX and COURTENAY—October 8, 1927, at St. Saviour's, Westminster, by the Rev. Francis Boyd, Harold Ireu Molineaux, of 46 Redoch street, London, S.W.1, to Kathleen Dorothea, eldest daughter of the late E. Maziere Courtenay, M.D., of Dunmore, Kingstown, and of Mrs. Courtenay, Andover place, Cheltenham.

DEATHS.

ANNOUNCEMENTS received late for insertion in this column will be found on Page 6.

BOND—October 15, 1927, at the residence of her son-in-law, 3 Upper Prince Edward terrace, Blackrock, Katherine Maude Bond, widow of Henry Bond, Dublin. "Jesus Christ, the same yesterday, and to-day, and for ever." Hebrews xiii, 8. Funeral private.

CAULFIELD—October 15, 1927, at Miss Braden's Nursing Home, Tyra, Armagh, Elizabeth, widow of the late R. Caulfield, Broughshane, County Antrim, in her 87th year. Funeral private.

CROOKES—October 15, 1927, at his residence, Willoughby place, Portadown, F. W. Crookes, J.P. Funeral to-morrow (Tuesday) morning at 11.30 to Drumcree Burying Ground. No flowers, by request.

DE MORGAN—At Bunnabeghee, Letterfrack, County Galway, Walter Campbell de Morgan, F.W.D., Madras (retired), in his 76th year.

LONG—October 15, 1927, at the Mater Hospital, Belfast, Emily, late of 6 Ponsonby avenue, Belfast, widow of the late James Long, ex-sergeant, R.I.C., Tallaght, County Dublin. Funeral leaves hospital to-morrow (Tuesday), 18th, at 9 a.m., arriving Tallaght at 2.30 p.m.

MACONKEY—October 14, 1927, at "Holwell," Lansdowne road, Belfast, Ida Evelyn, the dearly-loved wife of W. R. Maconkey. Funeral strictly private.

NUZUM—October 15, 1927, at a Dublin hospital, Daniel Nuzum, only son of the late Thomas and Jane Nuzum, Coolnstingan, Arklow. Deeply regretted by his sorrowing wife and children. Funeral from his residence to-morrow (Tuesday) morning at 10 o'clock to New Cemetery, Arklow.

YOUNG—October 16, 1927, at his residence, 8 Claude road, Dublin, John Thomas Young, aged 79. Funeral (private) arrives Preban, Ballinglea, County Wicklow, about 10.45 a.m. to-morrow (Tuesday), 18th inst.

ACKNOWLEDGMENT.

Mr. and Mrs. Manwaller and family, 60 Reuben avenue, South Circular road, desire to express sincere thanks to the many kind friends who expressed sympathy in their recent bereavement, and trust that they will accept this as a grateful acknowledgment.

IN MEMORIAM.

BAGNALL—In loving memory of Janie, who died October 17th, 1920. Ever remembered.—Mary.

BUNBURY—In loving memory of our dear aunt, Jane Bunbury, who departed this life on 17th October, 1926. Inserted by her nieces, Florrie and Ethel Evans.

GUNN—Michael, passed away October 17th, 1901, in London. R.I.P.

NICHOLS'
'Phone—61276. 'Phone—61276.
FUNERAL AND CARRIAGE ESTABLISHMENT, Lombard street (Westland Row). Coffins, Hearses, and every Requisite. Economy and Punctuality.
FUNERAL REQUISITES OF EVERY DESCRIPTION.
WALLER,
DENZILLE STREET (Re-named Fenian Street), MERRION SQUARE.
SALOON MOTOR HEARSES.
PRIVATE MORTUARY.
'Phone—61275. Wires—"Undertaker, Dublin."
MILLER AND CO. **BRAY**
FUNERAL DIRECTORS. Superior Motor Hearses.
Phone—Bray, 117. Wires—"Collier, Bray."
FARRELL'S
FUNERAL AND CARRIAGE ESTABLISHMENT.
SALOON MOTOR HEARSES.
No Agents or Branch Offices. ONLY ADDRESS: 66 MARLBOROUGH STREET, Dublin. 'Phone: 711
MONEY.
CASH ACCOMMODATION BY POST FROM £50 to £5,000.
On Note of Hand alone. Without any Security, to Ladies and Gentlemen. Strictly Private.
No Charge whatever made if the Loan is not granted.
Full information will be supplied gratis and post free.
APPLY BY LETTER ONLY.
SECRETARY;
THE CITY AND COUNTY PRIVATE FINANCE CO., LTD.,
65 DAWSON STREET, DUBLIN.
COALS.
WALLACE BROS., LTD.
CITY COAL PRICES.

	Ton.
BEST ORREL	45/-
BEST WIGAN	42/-
BEST KITCHEN	39/-
KITCHEN COAL	36/-
JEWEL COAL	33/-

All Coals screened and free from Slack. Delivered within Old City Boundary.
2/- PER TON DISCOUNT FOR CASH WITH ORDER.
Small extra charge on deliveries outside city, and on quantities less than one ton.
ANTHRACITE BEANS AND COKE.
23 WESTMORELAND STREET.
W. O McCORMICK & CO., DUN LAOGHAIRE. LTD.
Established nearly a Century.
BEST QUALITY ONLY
of each description of COAL stocked
ANTHRACITE, COKE, FIREWOOD.
Prices on application. 'Phone 11 Dun Laoghaire.
JOHNSTON'S
BUY DIRECT FROM THE MAKERS
The Finest Selection in Dublin.
Every Umbrella a "JOHNSTON" Make.
Exclusive Designs in all Newest Modes.
An Unrivalled Selection of Walking Sticks and Canes.
The House for Genuine Irish Blackthorns
H. JOHNSTON (Dublin), Ltd.,
NASSAU ST. (No connection with any other firm.)
UMBRELLAS
NEW HAT CATALOGUE
FREE FROM
McKECHNIE'S
HAT RENOVATORS.
134 STEPHEN'S GREEN AND 76 AUNGIER ST. DUBLIN

MISCELLANEOUS.

TO INCUMBENTS OF PARISH CHURCHES, DUBLIN AND NEIGHBOURHOOD.—WANTED, Birth Certificate of Luke Farrell, or Farrell, about 1777. Marriage Certificate, Luke Farrell and Catherine Jones, about 1805. Reply to Edward L. Ferrall, Pembstone, Yorks.

IN THE GOODS OF ROBERT STEPHENS, late of Riverbank, 77 Ranelagh road, Ranelagh, in the County of Dublin, Manufacturer's Agent, Deceased.—All persons having claims against the assets of above-named Deceased are requested to forthwith furnish particulars of same (in writing) to JOHN WHITE, Solicitor for Executor, 15 College Green, Dublin.

WOMAN AND HER HOME—Pauline advises Judith regarding Winter Coat and Evening Skirt. See page 5 this issue.

"TAMILESE," the Tea for Flavour. Packed in ¼, ½, and 1lb. Packets. Ask for it.

YOUNG Man, good business experience, wishes to act as Agent, Traveller for high-class house or join agent; view Partnership; small capital.—M 1770, this office.

CHINA and Japan—The "Irish Times" Map, 22" x 18," in Colours, now on Sale, price 6d., post free 8d., from the "Irish Times" Offices and Messrs. Eason and Son's Bookstalls.

SALES MANAGER.
MANAGER of important firm with large turnover in Free State open for engagement as above; thorough experience of controlling office, warehouse and outside representatives; stock-taking, costing, general office routine, modern index and filing systems. Minimum salary £500.—M 1866, this office.

JOHN C. PARKES and Sons, Ltd., Coombe, Dublin. CROSS-CUT and NARROW FELLING SAWS. FELLING AXES.

CITY PREMISES.
LARGE, handsome Double Front Shop, splendid accommodation, Let or Sell. Apply 146 Capel street, or Agents.

BROOKS, THOMAS, AND CO., LTD., DUBLIN. ELECTRIC "RADIATORS" For the HOME, OFFICE and SHOP.

IMPORTANT FURNITURE SALE, TO-MORROW, AT 12 O'CLOCK
HAMILTON LODGE, BLACKROCK,
HIGH-CLASS FURNITURE AND PIANO, Etc. On View To-day, 10 to 5 o'clock.
BATTERSBY AND CO., Auctioneers,
39 WESTMORELAND STREET, DUBLIN.

FURNITURE AUCTIONS CONDUCTED—James H. North and Co., Auctioneers, Grafton street. Established 1829.

ANNE LYNCH'S TEAS.

TO BE, LET, Shop and Rear Room; central position; premises recently done-up. Apply The Secretary, Mission to Lepers, 20 Lincoln place.

GOOD TOOLS make Household Jobs a pleasure. BOOTH BROS., DUBLIN.

"ARDCLARE," 8 Strand road, Merrion, detached, no basement, double-fronted, space for garage, ready for immediate occupation, one minute's walk from Merrion Gates, for Auction on Thursday next.—Dockrell Limited, Auctioneers.

LADIES' KNEE GAITERS and HIGH-CLASS FOOTWEAR, to measure.
WATKINS, 77-78 DAME STREET.

VALUATIONS OF FURNITURE, HOUSE Property, etc., made for Probate and all purposes. James H. North and Co., Valuers, Grafton street.

ALL MOTORISTS should read the interesting Article on Olympia Show (First Notice), by Captain W. G. Aston, which appears in the current issue of "THE IRISH FIELD." On Sale at all Newsagents. Price 2d.

LIMERICK—Advertisements for the "Irish Times" can be handed in at Hurley's Newsagency, Sarsfield street, Limerick.

BLINDS, CREAM and ECRU, FROM 5/9 EACH.
DOCKRELL, LIMITED DUBLIN.

REPAIRS to Ranges, Grates, Stoves, Kitchen Utensils; Plumbing Work; estimates free.—HENSHAW and CO., LTD., Christ Church Place.

CARSON'S "VITROLITE."—The Paint for Greenhouses and outside work.—CARSON'S, 22 Bachelor's Walk, Dublin.

THE £300 WOLSELEY Saloon has arrived. On show Grafton Motor Co., Grafton st., Dublin.

DECREASE PRODUCTION COSTS, INCREASE PROFITS, by using a FORDSON Farm Tractor. In Stock.
AUTOCARS IRELAND LTD., 19 Chatham St.
FORDSON Concessionaires.

SPECIAL Hire Purchase Terms Morris Cars. Sole Agents.—BRITTAIN, Lincoln place, Dublin.

STANDARDS—We can now give full particulars of the entirely new 9 h.p. Standard, and can promise early deliveries.—R. W. ARCHER and Co., DUBLIN.

£32 15s. DOW", and 12 Monthly Payments of £2 15/3 each, secure FORD Light Delivery Van Complete, with electric light, self starter, and balloon tyres.—SMITHFIELD MOTOR CO. LTD., SMITHFIELD, DUBLIN. 'Phone—4441.

BUY YOUR SUNBEAM FROM LINCOLN AND NOLAN, LTD.,
Authorised Distributors for 26 Counties,
57 and 58 LOWER BAGGOT STREET, DUBLIN.

TULLAMORE—The "Irish Times," the "Weekly Irish Times" and the "Irish Field" can be had immediately after the arrival of the trains from Mr. M. F. Garry, Harbour street.

ANTHRACITE STOVES.
Cheapest, Cleanest and Most Economical to Use.
DOCKRELL LIMITED, DUBLIN.

TO LET.
5 CROFTON MANSIONS, CROFTON ROAD, DUN LAOGHAIRE.—Self-contained Flat, 4 living rooms, bathroom, kitchen, etc.; redecorated. £100 inclusive. Apply to Caretaker, or H. G. Leviaston, 3 Dawson street, Dublin.

FOR SALE, WITH POSSESSION.
14 Tritonville road, Sandymount £700
17 Herbert place, Dublin £1,550
H. G. LEVINGSTON, 3 Dawson street, Dublin.

£10 PER OZ. paid for Antique Silver; also Wanted for America Oil Paintings, Coloured Sporting Prints, Sets of Chairs, Side Tables, Hall Tables, China, Waterford Glass, and other interesting property relating to Ireland. All replys treated confidentially.—M 1864, this office.

EVENTS IN IRELAND are fully summarised in the "WEEKLY IRISH TIMES," with Illustrations. Price Twopence.

HOTELS AND HEALTH RESORTS.

LANDUDNO—GLENORMES, cen. of Prom.; entirely up-to-date; ex.cu. Terms mod. Tel. 643

BOARDING AND HOTELS.

A' Bay's, Fitzwilliam place, Dublin—High class Board Residence; moderate. 'Phone, 61285.

At the Swan Private Hotel, 34 Fitzwilliam square, Dublin Select place. English and French kitchen. Restaurant open to non-residents. Telephone 61565.

At the Swan Private Hotel, 34 Fitzwilliam square, Dublin Select place. English and French kitchen. Restaurant open to non-residents. Telephone 61565.

LONDON—"A Home from Home," Channel Islands House, Bernard street, Russell square, W.C.1. Apartments and Breakfast, 5/6. Write, J. H. Goulden 32 26

LONDON, W.C.1—"Fotheringay," 17 Gordon street, Gordon square, five minutes from Euston; Bed and Breakfast, 6/6—Proprietress: Miss Bowman 78 14

LAKE Hotel, Glendalough—Ladies or Gentlemen can have very good Accommodation at above address; every comfort and prompt attention given; strict cleanliness; dinners and tea supplied; terms moderate for winter months 14 A

TORQUAY—Palm Court Hotel, sea front, on level; autumn and winter bookings; special winter terms. Mrs. Parkes, Proprietress.

THE 11 H.P. CLYNO FOR 1928
is reduced in price, and its improvements include a Radiator of new design, giving bolder appearance, an increased cooling area, and much improved outline to new type bonnet and scuttle. Option of Fabric or Coach Built bodies without extra charge.
TWO DOORS ON 2 SEATERS, 4 DOORS ON 4 SEATERS
2-Seater £194 10 0 4-Seater £214 10 0 Saloon £239 10 0
Distributors: LINCOLN AND NOLAN, LTD.,
57 and 58 Lower Bagot St., Dublin.
'Phone 61942. Telegrams: "Lincolan, Dublin."

AUSTIN CARS.
COMPLETE RANGE OF NEW 1928 MODELS IN STOCK
FROM £166, DELIVERED DUBLIN.
OUR REPRESENTATIVES WILL BE ON THE AUSTIN STAND AT THE SHOW.
W. B. CRAWFORD (DUBLIN), LTD.,
29 AND 30 DAWSON STREET, DUBLIN.

HOTELS AND HEALTH RESORTS.

LONDON.
GRAFTON PALACE HOTEL
(Opposite Maples'),
TOTTENHAM COURT ROAD, W.1.
First-class in every respect. The centre for business or pleasure. 5 minutes from Euston, King's Cross, St. Pancras and Marylebone Stations. 15 minutes from Paddington, Victoria and Charing Cross. Room, bath, Breakfast, Light and Attendance from 8/- per day; gas fires in bedrooms. Renowned Cuisine. Old Wines. Luncheons, Dinners, Teas, and late suppers at fixed prices, also a la carte.
Special reduction for families or for protracted stay.
Telegrams: "Graftelus, Eusroad, London."
Telephone:—Museum 1127.

LONDON—DEAN HOTEL, Oxford street, W.1. Centre of Shops, Theatres; Room, Breakfast, Bath, Attendance, from 8/6; hot, cold water all rooms. Grams—"Teldeano." Western. London.

LONDON—MORTON HOTEL, Russell sq., W.C. Comfortable and Central. French Chef. Night Porter. Room and Breakfast, 8/6. Inclusive terms, 12/6 daily. Telegrams—Morton Hotel, London.

LONDON—TAVISTOCK HOTEL, Covent Garden (2 mins. Tube); bedroom, breakfast, bath, attendance, 9/6; Double Bedroom, 18/6.

SOUTHPORT—"Clifton Hotel," Prom. (Largest Unlicensed); Orchestra; Garage. Splendid Golf and Tennis Centre. Tel. 641. 'Grams. "Marine"

HOTELS AND HEALTH RESORTS.

MORAN'S HOTEL,
TALBOT STREET, DUBLIN.
BED AND BREAKFAST,
7/6.
ONLY ONE PRICE.
HOT AND COLD RUNNING WATER IN BEDROOMS.
ELECTRIC LIFT TO ALL FLOORS.
BEST QUALITY WINES STOCKED.
'Phone No.—4445 and 4450. Wires—Moran's Hotel, Dublin. Proprietor. F. A. MORAN.

FOUR COURTS HOTEL,
INNS QUAY, DUBLIN.
100 BEDROOMS, with Hot and Cold Water.
Lounges, Tea Rooms, Restaurant.
Table d'Hote Luncheons ..... 1 to 3 o'clock.
Table d'Hote Dinner ..... 6 to 8 o'clock.
Wedding Dejeuners a Speciality.
ELECTRIC ELEVATOR. FREE GARAGE.
BUICK SALOON CAR FOR HIRE.
'Phones—5321, 5322. H. G. KILBEY.
Wires—"Excl, Dublin. Managing Director.

MOIRA HOTEL
AND
RESTAURANT,
TRINITY STREET (College Green).
LUNCHEONS, DINNERS, ETC., from 12.30.
BEST OYSTERS FRESH DAILY.
P. NUGENT, Proprietor.

DUN LAOGHAIRE (KINGSTOWN)
PIER HOTEL.
Beautifully situated, facing Pier.
'Phone Kingstown: 113.

BRAY HEAD HOTEL, BRAY.
CHARMINGLY SITUATED ON SEA FRONT IN OWN GROUNDS.
A MODERN HOTEL WHICH PROVIDES EVERY COMFORT WITH REASONABLE CHARGES.
Saloon Car meets Visitors' Trains by arrangement.
Excellent Train and Motor Bus Service every half hour to Dublin
DAILY MOTOR TOURS THROUGH CO. WICKLOW.
REDUCED INCLUSIVE TERMS FROM 1st SEPTEMBER.

MARINE HOTEL, SUTTON
15 MINUTES FROM DUBLIN.
A HOTEL OF CHARM AND COMFORT.
Facing South, with sea views from all rooms. Extensive pleasure grounds and outdoor games. Sun Verandah.
Adjacent to Sutton and Portmarnock Links.
REDUCED INCLUSIVE TERMS FROM 1st SEPTEMBER.

THE GOLF HOTEL,
GREYSTONES.
Quiet, Comfortable Winter Home; good food; warm fires, continuous hot water. Most moderate tariff. Mild dry climate. Pleasant social surroundings. Bridge and Golf.
Proprietress, MRS. CYRIL DICKINSON.
'Phone 52.

BLACKPOOL—Queen's Hydro Hotel, South Promenade, fully licensed; A.A.; lift, garage; orchestra; near open air baths and golf links; from 14/-. F. G. Greenert, Manager (late Albion Hotel, Manchester). Telegrams: Progress, Blackpool 'Phone 7350

TORQUAY—Palm Court Hotel, Sea Front. On Level. Autumn and Winter Bookings. Special Winter Terms.—Mrs. Parkes, Proprietress.

NORTH STAR HOTEL,
OPPOSITE G.N. RLY., AMIENS ST., DUBLIN.
CLEAN COMFORTABLE CENTRAL
BED and BREAKFAST, 7/6.
RESTAURANT OPEN SUNDAYS.
FULLY LICENSED. FREE GARAGE.
'Phone: No. 2110. Telegrams: "Norstar, Dublin."

REALLY GOOD TRULY GOOD
McCANN & HILL'S
NEW SEASON'S
FLAKE OATMEAL
UNIFORMLY GOOD WHOLLY GOOD
Manufactured in Drogheda of Co. Louth Oats.

CLERYS
Grand Display Of New Models In The Famous
MAXINE
CORSETS

CLERY "SPECIALITY."—Very Strong White and Dove Coutil Corsets, specially made with spiral steels and double front strappings to give extra support, deep fitting, four suspenders; sizes 23 to 36 inches. Only 9/11

NEW WRAP-AROUND MODEL, made of strong tricot elastic, with firm strappings of silk brocade; 14 inches deep, four silk suspenders; stocked in all sizes from 21 to 30 inches. Bargain Price each 12/11

NOVEL SIDE-FASTENING GIRDLE, made of strong surgical elastic, with strong coutil and diaphragm boning in front, hooked at side; four silk suspenders; 21 to 36 inches. Only 12/11

DAINTY SPORTS CORSETS, made of strong pink coutil, fitted with spiral steels, silk expanding elastic top; four suspenders; sizes 21 to 28 inches. Offered at, each, only ... 7/11

SPECIAL CORSET FOR STOUT FIGURES, made of strong white and dove coutil and fitted with an inner belt of surgical elastic to support abdomen; sizes 24 to 36 inches. Special Price, each ... 10/11

LATEST IN WRAP-AROUND CORSETS, made of downy silk brocade, very deep at back, finished with silk elastic inserts and plush under busk; four silk suspenders; 24 to 33 inches. Bargain Price 21/-

EXCLUSIVE FRONT-LACED CORSETS, well made, of beautiful silk pink brocade, and fitted with inserts of silk elastic plush under-busk, boned with Ocbone unbreakable bone; eight silk suspenders 24 to 36 inches. Price 39/11

FRONT LACED MODEL, made of strong silk-finished coutil, fitted with silk-elastic expanding top and deep inset of elastic at back, deep fitting, six silk suspenders; 23 to 30 inches. Price 16/11

DEEP FITTING GIRDLE made of strong tricot elastic and coutil, with diaphragm boning, boned at side; four suspenders; 15 inches deep, 23 to 36 inches. Offered at, each 17/11

NEW CORSELETTE, made of strong pink coutil, with inner belt of strong coutil and elastic, deep fitting, and hooked at side, strap on shoulder; four suspenders; sizes 32 to 42. Special Price 8/11

Our Corset Salon (on the Main Gallery) is under the Supervision of an Expert Corsetiere and fully qualified Assistants.

CLERY & CO., LTD., O'CONNELL STREET, DUBLIN

SPECIAL VALUE
RUBY PORT
6/- Per Bottle
Andrews & Co. (Dublin) Ltd
DAME STREET, DUBLIN

VI-SPRING MATTRESSES.
"THE BEST FOR REST."
Prices and particulars on application.
PIM BROTHERS, LTD.,
DUBLIN.

RHEUMATISM AND ARTHRITIS RELIEVED QUICKLY by applications of
MERMAID OIL
Its oiliness makes it superior to ordinary iodine.
A perfectly safe First Aid for Stings and Insect Bites, Blisters and Scalds, Cuts and Wounds.
In bottles, 2/6 and 1/6, at all Chemists.
Sold in Dublin by HAMILTON, LONG and Co., Ltd., and BUTLER'S MEDICAL HALL, Ltd.

LOANS BY POST.
£20 TO £5,000
In any part of Ireland and Great Britain, to all respectable persons, on Note of Hand. Loans arranged by post without interview. No fees charged or beforehand charges.
THE STANDARD PRIVATE FINANCE COMPANY OF IRELAND, LTD.
15 ANGLESEA ST., DUBLIN.
J. C. WALSHE, Secretary.

CREAM.
FOR RICHNESS AND FLAVOUR
THE LUCAN DAIRY
LEADS.
DELIVERED IN BULK OR CONTAINERS

SUITABLE PIGS

Porkers under 4 stone	...	86/-	per cwt.,	dead-weight
" " 5 "	...	87/-	"	"
" " 6 "	...	88/-	"	"
" " 7 "	...	80/-	"	"
" " 8 "	...	72/-	"	"
" " 9 "	...	70/-	"	"
" " 10 "	...	68/-	"	"
Pigs " 12 "	...	67/-	"	"
" " 13 "	...	65/-	"	"
" " 14 "	...	61/-	"	"
" " 16 "	...	57/-	"	"
Sows		52/-	"	"

DONNELLY LIMITED,
Largest Shippers of Irish Pork,
DUBLIN.

HOUSE PAINTING.
JAMES GIBSON & SON,
49 & 50 MARY STREET,
DUBLIN.

ST. PATRICK'S HOSPITAL,
DUBLIN.
In addition to the Main Hospital in James's street, the Governors have Branch Establishments at St. Edmundsbury, Lucan, standing in a Demesne of 200 acres, and provided with every facility for the Curative Treatment of Mental Cases.
The Mansion at St. Edmundsbury has been adopted for the treatment of Ladies, and a Villa specially built to accommodate a limited number of Gentlemen.
Urgent Cases can be admitted to the Hospital on application to the Medical Superintendent.
For further particulars, Forms, etc., apply to THE REGISTRAR, St. Patrick's Hospital, James's street, Dublin.

Switzers
Magnificent Value In
DOWN QUILTS
Rich colourings, superb quality, and excellent filling lend a special attractiveness to the many beautiful Down Quilts which are now being featured at SWITZERS, and adding to the pleasure of choosing is the realisation that the prices are positively the lowest at which "Quality" Quilts can be purchased.

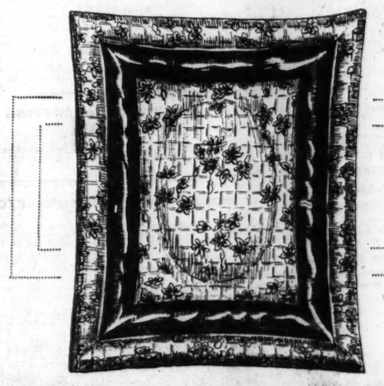

Down Quilts Covered in Printed Cambric, with wide pouffe panel of plain Sateen to contrasting colours. Black and Rose, Blue and Rose, Rose and Black.
Single Bed Size, 5½ft. x 4ft., each ... 22/6
Double Bed Size, 6ft. x 5ft., each 29/6

Down Quilts in Printed Sateen, with wide panel of plain Sateen. In Pink, Blue, Rose and Black.
Single Bed Size, 5½ft. x. 4ft., each ... 29/6
Double Bed Size, 6ft. x 5ft., each ... 52/6

Switzers Special Printed Satin Down Quilt, with wide pouffe panels of plain Satin. In Rose and Blue, Black and Rose, and Rose and Black.
Single Bed Size, 5½ft. x 4ft., each ... 57/6
Double Bed Size, 6ft. x 5ft., each... 69/6

Also a beautiful range of Down Quilts in Printed Satin, etc.
Double Bed Size, from 95/- to 10 guineas each

BEAUTIFUL ALL-WOOL BLANKETS

Guaranteed All-Wool Irish Blankets, with Blue heading, and whipped in Singles— Per pair.
Size 54ins. x 78ins., weight 5lbs. 21/-
Size 63ins. x 82ins., weight 6lbs. 25/6
Size 74ins. x 94ins., weight 9lbs. 38/6

Better Quality All-Wool Irish Blankets, with Blue heading and whipped in Singles:—
Size 54ins. x 78ins., weight 5lbs. 22/6
Size 64ins. x 84ins., weight 6lbs. 28/9
Size 68ins. x 86ins., weight 7lbs. 33/9
Size 74ins. x 94ins., weight 9lbs. 43/6
Size 86ins. x 105ins., weight 11lbs. 53/6

ALL-WOOL RUGS
All-Wool Irish Rugs, specially dyed for Switzers in Art shades: Light Blue, Saxe, Navy, Rose, Mauve, Purple, Brown, Grey, Green, and Fawn. 25/6 each.

Super Quality All-Wool Blankets, Single Bed Size from 30/6 to 5 guineas. Double Bed Size from 65/- to 8 guineas.

SWITZER & CO., LTD., GRAFTON STREET, DUBLIN.

Autumn
SHOPPING AT ARNOTTS has been a cherished custom with many families since the inception of the firm, and the family circle is ever increasing, the reason being found in the downright value and dependable quality always available.
AUTUMN is a very good time to test Arnott's Service. Fashionable Garments, Millinery, Underwear, Hosiery, Shoes, Household Linen, Blankets, etc., are there in profusion. Pay a casual visit to the Store; you will be greeted with courtesy—treated with efficiency—and quoted attractive prices.
ARNOTTS
OF HENRY STREET DUBLIN

...LL, LIMITED
...Y NEXT, OCT. 20,
...TH. GT. GEORGE'S ST,
...D, MILLTOWN.
...the south side of this favourite road. ...Dublin Mountains from the principal ...st room, 5 bedrooms, maid's room, ...ed linen room; gas and electric light; ...The purchaser will get vacant posses...
...olicitors, Dame street; and Orders to
...UN LAOGHAIRE.
...ing the sea, and containing drawing, ...bathroom (h. and c.); garden. Held ...£18 per annum. F.I.V. £25. ...and 20 Fleet street; or with Orders
...AD, MERRION,
...OF THE TRAM LINE AT MERRION ...E BATHING PLACE. The House is ...contains 3 reception rooms, kitchen, ...oms, bathroom, with porcelain enamel ...wash-house, 2 pantries, scullery. The ...s are outside the house; conservatory ...of house. The House is thoroughly ...Pembroke Estate for a term of about ...£15. Possession to purchaser. ...Solicitors, South Frederick street.
...OCTOBER.
...OAD, BRAY.
...STRUCTED TO SELL ...ons, 3 Milch Cows, 1 Stripper; three ...Black Bullock, 1 Black Angus Bull ...as—9 Tons Hay in shed, Cart, Water ...Shed), Chevrolet 2-Seater Motor, with ...Carpet, 21 x 15; Mahogany Pedestal ...Reading and Occasional Tables, Oak ...rds Stair Carpeting, 46in. wide; Stair ...ators, Beds, Wire and Hair Mattresses, ...of Tables and Mirrors, Washstands, ...Plants, Child's Cot, Barrel Churn and ...ve, Kitchen Furniture and Utensils,
...SDAY, 3RD NOV.
...OLD'S CROSS ROAD.
...CLOSE TO BRIGHTON SQUARE ...kitchen, with close range; bathroom, ...light. Would suit admirably Pork ...populous one, and a splendid business
...HEMPHILL, 11 Ely place; and for
...MITED,
...RS, M.I.A.A., ...TREET, DUBLIN.
...OUSES AND LANDS.
...CKRELL LIMITED FOR ...RABLE INVESTMENTS.
...rdressers and Others— ...f, as Going Concern, fully-fitted-up ...NG SALOON, with ten basins and 2 ...The premises are beautifully lighted, ...tile walls and marble fittings, tiled floor, ...t water supply, etc. Rent only £100 ...with a moderate sum for interest. ...rell Limited.
...re Road—EXCELLENT HOUSE FOR SALE at moderate ...00, with possession. Apply to Dockrell
...ury Road (vicinity) — ...MODERN HOUSE FOR SALE, close ...train; good hall, drawing-room, dining-...droome, maid's room, hot bath; electric ...y possession. Apply to Dockrell Limited.
...rston Road—DESIRABLE HOUSE FOR SALE, only ...long lease, excellent order; 3 reception, 4 ...servant's room, kitchen, hot bath; good ...Apply Dockrell Limited.
...KRELL LIMITED,
...SOUTH GREAT GEORGE'S STREET.
...COUNTY OF TYRONE.
...R SALE BY PRIVATE TREATY.
...ING & AGRICULTURAL FARM,
...H GENTLEMAN'S RESIDENCE. ...140 acres, held subject to the H.Y. ...of £32 10/-. ...rticulars from
...STOCKDALE & SON, Auctioneers. CLOGHER, CO. TYRONE.
...R STREET—HOUSE, recently done-...up. FOR SALE with ...r possession. Ground rent £6. Lease ...400 years. Price and Order to View ...n James H. North and Co., 110 Grafton ...eet.
SHIPPING.
...ANCO-IRISH DIRECT ...TEAMSHIP SERVICE. ...AR FORTNIGHTLY SAILINGS (General Cargo Only). ...AVRE, BOULOGNE, ...and DUNKIRK. ...AND OTHER NORTH FRENCH PORTS ...When sufficient inducement offers), TO AND FROM ...N, CORK AND BELFAST. ...Bookings to and from all parts of France, ...land, Italy, Spain, Portugal, etc., etc. ...of Freight and all particulars apply to the OWNERS. ...AEL MURPHY, LIMITED, ...BERESFORD PLACE, DUBLIN. ...grams: Telephone: ...r, Dublin." 1509 and 1510.
...Y LINE (1ST CLASS ONLY) TWIN-SCREW MAIL OIL-DRIVEN ...VESSELS SAILING FORTNIGHTLY ...TO BELLES, EGYPT, PALESTINE, SUDAN. ...BURMAH, and SOUTHERN INDIA. ...pool to Marseilles, Port Said, Colombo, and Rangoon ...BROS. & CO., 26 Chapel Street, Liverpool, ...10-11 Mincing Lane, London, E.C.3.
...Y ZEALAND VIA PANAMA CANAL. ...W SAVILL & ALBION LINE. ...OUGH PASSENGER BOOKINGS ...TO AUSTRALIAN PORTS. ...particulars apply to the Company, 34 ...ll street, London, E.C.3, or the White ...Scott and Co. (Queenstown), Ltd., Cobh.
PROPERTY PROBLEMS
...r before has property been so ...ble as it is to-day. Maintain ...y painting. Use S. W. P. ...win-Williams Prepared Paint). ...vers more, lasts longer, and ...real protection. Look for the ...wers the Earth" trade mark on ...can. ...ade cards and prices from
...OCKRELL
SONS, and CO., LIMITED. ...Gt. George's St., Dublin ...No. 3330 (controls 4 lines and private exchange).
...LFAST ...VERTISERS.
Advertisements for next day's issue ...are received at our Branch Office (139 Royal Avenue), up to 6.30 p.m.
...MS OF POSTAL SUBSCRIPTION TO THE IRISH TIMES. Payable in Advance.

	Home and Foreign.
...early	£3 18 0
...alf-Yearly	1 19 0
...uarterly	0 19 6
...onthly	0 6 6

WEEKLY IRISH TIMES.

...early	£0 13 0
...alf-Yearly	0 6 6
...uarterly	0 3 3

...Office Orders or Cheques to be made payable ...Irish Times, Ltd. Telephone—Nos. 5036, 5037.

...d and Published by the IRISH TIMES, LIMITED, ...the Offices, 31 Westmoreland Street, in the ...arish of St. Mark and City of Dublin ...SATURDAY, OCTOBER 15, 1927.

THE NEW 1928
STANDARD
14-28 H.P. FABRIC SALOON
is undoubtedly the outstanding value for money in its class. Speed, Comfort and Perfect Reliability, all combine towards luxurious motoring, at the remarkable low cost of - - - - - - £398 0 0
Particulars, Prices and Demonstrations from
R. W. ARCHER & CO., 65 LR. MOUNT ST., DUBLIN

Motor Matters, Cycles, &c.

MOTOR CARS.

A REPAIR Shop second to none for efficiency and fair prices is maintained at 57 and 58 Lower Baggot street, Dublin, by Lincoln and Nolan, Ltd. Distributors for Sunbeam, Austin, and Clyno Cars. T

ANSALDO CARS FOR 1927-8.
No alteration to prices or models.
T. J. ROGERS, 42-3 Ch. King st., Dublin. T

W. GREENHALGH, Magneto and Dynamo Repair Specialist 18 HAWKINS ST., DUBLIN. 'Phone 1932. X

ARMSTRONG Siddeley 14 h.p. Tourer, new joint, A new hood; factory guarantee; price £1050.—Keating's Motor Works, 32-33 Lower Abbey street, Dublin. 14 C

ALVIS 4 seater lighting and starting, fully equipped; bargain, £110.—Gibson's Garage, Mark's lane, Pearse street. 15 D

AUSTIN 1926 12 h.p. Touring Model, in perfect order; can be seen by appointment. Apply Jimmy White, 40 Westland Row. T

CHEV. Saloon, four door, late 1924, in perfect order, £95.—Sewell's, Lower Mount street, Dublin. 11 A

CALCOTT Two Seater, perfect condition, beautiful body, chevs.—79 Mespil road. 13 B

FIAT Cars, all the newest models in stock, for immediate delivery.—Andrew J. Doyle, Fiat Depot, 53 South King street, Dublin. 'Phone 2721 T

FIAT Landaulette, 1920, like new—Old Car taken in Part Exchange.—Kenny, Landore, Dodder road, Rathgar. 13 C

HOODS, Side Screens and Motor Upholstery.—F. O'Brien, Pioneers street, off Camden street, and 32 Merrion square (rear). 15 B

MORRIS Cowley 2 Seater, in perfect running order; any trial; lowest, £95.—Private owner.—M 1851, this office. 15 D

8 H.P. Mathis Two Seater, 1923 model, in good running order; price £60.—Keating's Motor Works, 32-33 Lower Abbey street, Dublin. 14 C

12/35 H.P. Talbot Saloon, in perfect condition, £295.—Thomas Thompson and Son, Ltd., 19-22 Lower Abbey street, Dublin. 13 A

15 H.P. Wolseley Landaulette, in excellent order, £250.—Thomas Thompson and Son, Ltd., 19-22 Lower Abbey street, Dublin. 13 A

1924 MAXWELL Five Seater, £40; 1924 Overland Five Sedan, £50; 12 h.p Rover Five Seater.—2 Aston's Place, Dublin; 'phone, 1261. X

1927 14 h.p. Armstrong Siddeley Broadway Saloon, new condition.—M 1578, this office. 12 A

1927 TALBOT 14/45 h.p. Tourer, new condition; too big for owner; tax paid; complete, £325. Address "Z 2363, Talbot," this office. 16 C

1927 FIAT 15 h.p. Tourer, latest four door model, five months in use, excellent condition; two spare wheels; tax paid; £2250. Address "Z 2564, Fiat," this office. 16 C

"CROCHET Point" Workers Wanted.—Gordon's, "Pioneer" Irish Lace Depot, 44 and 22 Mary street, Dublin. 13 B

CANVASSER Wanted Lady; well educated, good address, to canvass for orders; previous experience not necessary; payment by commission.—B 418, Irish Times Branch Office, Kingstown. 14 A

DRAPERY—Wanted, capable young Lady to take charge of Lace, Embroidery and Fancy Needlework Department; must have good experience in a similar position; state full experience and salary expected, live out, in first letter.—J. L. Fitzsmith, Parsons street, Banbury, Oxon. 15 B

HAWKERS, Drapers, wanting good Selling Lines, should write, Dalby, Harrington Mills, Long Eaton, Notts. 12 C

HOOVER Co, 48 Bratton street, have opening for capable and trustworthy man, to be trained as a Salesman's Demonstrator in 2 or 3 days. Apply in first instance by letter, giving full details of past employment. T

IRONMONGERY and Seed—Assistant Wanted; experienced; stating age, religion, experience and salary expected outdoor. Address "Z 2348, Assistant," this office. 15 D

LADY Help—Young Girl Wanted, I.C.; all duties.—Mrs. Moore, Dublin and Kilkenny. 13 C

LADY Shorthand Typist required for city Firm, with knowledge of ordinary bookkeeping, invoicing; good salary for suitable applicant.—M 1848, this office. 13 A

MILLINERY and Mantles—Cunnoble Saleswoman required, Protestant, Apply, stating experience and salary, Indoor (Midlands), "Z 2215, Saleswoman," this office. 12 A

REMUNERATIVE positions offered to capable Salesmen for first-class proprietary Brandy, in various districts in Ireland. Excellent future open to right men, pensionable first class connection guaranteed, wine and spirit trade. Only experienced applicants entertained. Write, in confidence, to Box 659, Willings, Grav's Inn road, London, W.C.1.

START a Business in Surgery, etc., from £1 upwards. Special catalogue to widows and beginners.—Bass Bring, Write for advice and outfit.—H. Lawrie, Dept. G, 143 Hounsditch, London, E.1. X

TYPEWRITING.—Good remittee two well educated Pupils; shorthand, bookkeeping taught; moderate fee.—Lapham, 38 Westmoreland street. Evening Tuition at 5 Terenure Park. 14 C

WANTED, energetic Protestant Girl as Help, Co. Waterford.—Apply, stating experience, age, wages, references first letter. Address "Z 2252, Help," this office. 13 A

WANTED well educated young Lady Shorthand Writer Typist, Accountant, to act as Secretary; boarded in gentleman's residence; Church of Ireland. Apply stating age, wages, with copies of testimonials, to "Z 2282, Secretary," this office. 13 B

WANTED, a really live, stable Man to take Charge of Garage Stores and Sale Department in large provincial town. Address, stating age, experience, and salary expected, and sending copies of references, "Z 2293, Man," this office. 13 B

WANTED, an Assistant for Grocery and Provision; state salary and experience. Address "Z 2305, Assistant," this office. 14 B

WATCHMAKER—Capable man wanted to take charge of repair department; state experience and wages expected.—M 1775, this office. 14 A

WANTED, young Lady late as family housework and help look after 4 girls; no much work; small salary, happy home; North of Ireland.—Address "Z 2339," this office. 14 C

£150 £300 SALARY for Certificated Bookkeepers. Postal Tuition; 10/- Month. Post found when qualified or fee paid. Booklet, testimonials free.—City Correspondence Colleges (Dept 402), 89 New Oxford street, London. 8 X

SITUATIONS VACANT.

WANTED FOR A TIMBER BUILDING MATERIALS, GENERAL IRONMONGERY and HOUSE FURNISHING CONCERN,
A THOROUGHLY CAPABLE MANAGER.
Applications, with full particulars as to age, experience, and salary expected, to
STEWART BLACKER QUIN, KNOX & CO.,
Chartered Accountants,
34 DONEGALL PLACE, BELFAST. 12 X

A USEFUL Help Wanted for Ramsay, I.O.M.; all duties; 2 in family Irish; give full particulars, copies references, wages, etc.—M 1738, this office. 14 C

A USEFUL Help Companion, R.C., Wanted for country; must be good cook and able to take charge in owner's absence; every modern convenience and small family. Address "Z 2340, Help," this office. X

ALL Pupils of Skerry's Commercial College, 10 Harcourt street, Dublin, on attaining the required standard of proficiency in Shorthand and Typewriting are assisted to situations. X

ALL seeking Employment, domestic, otherwise, invited to apply Morning, Noon, or Night. "Irish Times," Registry. 15 F

CABINET Foreman Wanted for Dublin; must be well up in drawing-in and lasting, for a good class special trade; good knowledge of machinery essential. Reply, giving references, full particulars, and wages expected, M 1765 this office. 14 C

"CROCHET Point" Workers Wanted.—Gordon's, "Pioneer" Irish Lace Depot, 44 and 22 Mary street, Dublin. 13 B

CANVASSER Wanted Lady; well educated, good address, to canvass for orders; previous experience not necessary; payment by commission.—B 418, Irish Times Branch Office, Kingstown. 14 A

DRAPERY—Wanted, capable young Lady to take charge of Lace, Embroidery and Fancy Needlework Department; must have good experience in a similar position; state full experience and salary expected, live out, in first letter.—J. L. Fitzsmith, Parsons street, Banbury, Oxon. 15 B

HAWKERS, Drapers, wanting good Selling Lines, should write, Dalby, Harrington Mills, Long Eaton, Notts. 12 C

HOOVER Co, 48 Bratton street, have opening for capable and trustworthy man, to be trained as a Salesman's Demonstrator in 2 or 3 days. Apply in first instance by letter, giving full details of past employment. T

IRONMONGERY and Seed—Assistant Wanted; experienced; stating age, religion, experience and salary expected outdoor. Address "Z 2348, Assistant," this office. 15 D

LADY Help—Young Girl Wanted, I.C.; all duties.—Mrs. Moore, Dublin and Kilkenny. 13 C

LADY Shorthand Typist required for city Firm, with knowledge of ordinary bookkeeping, invoicing; good salary for suitable applicant.—M 1848, this office. 13 A

MILLINERY and Mantles—Cunnoble Saleswoman required, Protestant, Apply, stating experience and salary, Indoor (Midlands), "Z 2215, Saleswoman," this office. 12 A

REMUNERATIVE positions offered to capable Salesmen for first-class proprietary Brandy, in various districts in Ireland. Excellent future open to right men, pensionable first class connection guaranteed, wine and spirit trade. Only experienced applicants entertained. Write, in confidence, to Box 659, Willings, Gray's Inn road, London, W.C.1.

START a Business in Surgery, etc., from £1 upwards. Special catalogue to widows and beginners.—Bass Bring, Write for advice and outfit.—H. Lawrie, Dept. G, 143 Hounsditch, London, E.1. X

TYPEWRITING.—Good remittee two well educated Pupils; shorthand, bookkeeping taught; moderate fee.—Lapham, 38 Westmoreland street. Evening Tuition at 5 Terenure Park. 14 C

WANTED, energetic Protestant Girl as Help, Co. Waterford.—Apply, stating experience, age, wages, references first letter. Address "Z 2252, Help," this office. 13 A

WANTED well educated young Lady Shorthand Writer Typist, Accountant, to act as Secretary; boarded in gentleman's residence; Church of Ireland. Apply stating age, wages, with copies of testimonials, to "Z 2282, Secretary," this office. 13 B

WANTED, a really live, stable Man to take Charge of Garage Stores and Sale Department in large provincial town. Address, stating age, experience, and salary expected, and sending copies of references, "Z 2293, Man," this office. 13 B

WANTED, an Assistant for Grocery and Provision; state salary and experience. Address "Z 2305, Assistant," this office. 14 B

WATCHMAKER—Capable man wanted to take charge of repair department; state experience and wages expected.—M 1775, this office. 14 A

WANTED, young Lady late as family housework and help look after 4 girls; no much work; small salary, happy home; North of Ireland.—Address "Z 2339," this office. 14 C

£150 £300 SALARY for Certificated Bookkeepers. Postal Tuition; 10/- Month. Post found when qualified or fee paid. Booklet, testimonials free.—City Correspondence Colleges (Dept 402), 89 New Oxford street, London. 8 X

MOTOR CYCLES.

ADVANCES on Motor Bikes, Cars, Jewels—Gorman, Pawnbroker, Wineteven street opposite Four Courts, new garage T

A FEW very excellent Secondhand Motor Cycles for Sale at Keating's Motor Works, 32-33 Lower Abbey street, Dublin. 14 C

NORTON'S—A few 1927 4.90 O.H.V. Models at clearance prices.—J. J. Kelly, 27 Bachelor's Walk, Dublin T

VELOCETTE bargains, overhead camshaft, two 21 Twinports, light Sidecar.—Henkil, Molesworth place. 16 D

LORRIES, VANS, MOTOR AND STEAM HAULAGE.

COMMER Cars can now be obtained on the Hire Purchase System. Apply Collier, Main street, Bray, Co Wicklow T

THORNYCROFT 20 Seater Saloon Bus, 12 volt electric lighting, brand new.—Thomas Thompson and Son, Ltd., 19-22 Lower Abbey street, Dublin. 13 A

4 TON Thornycroft, A.E.C. or Albion Lorries, thoroughly reconditioned; new Cabs, hinged sided bodies, etc.; Tipping Bodies if required; prices from £250.—Thomas Thompson and Son, Ltd., 19-22 Lower Abbey street, Dublin. 13 A

14 SEATER one man operated Bus, on 25 h.p. Crossley Chassis, with pneumatic tyres, electric light, etc.—Thomas Thompson and Son, Ltd., 19-22 Lower Abbey street, Dublin. 13 A

ACCESSORIES, TYRES, ETC.

A FORD, Chevrolet, or Overland Tyre, from 30/-; big discount to trade and commercial users.—Sinclair, 35 Westland row, Dublin. 'Phone 62749. Telegrams, "Motortyres." Open till 6.30 Saturdays. Tyres fitted free. X

SLIGHTLY used Motor Tyres, sizes 29 x 495, 28 x 495, 27 x 440, in perfect condition; 15/-, 17/6 each; other sizes equally as cheap.—Roberts, Ivor street, Dublin. 14 C

GARAGE ACCOMMODATION AND REPAIRS.

GARAGE to Let, Glenageary, moderate. Apply "Garage to Let," Walton, Kingstown. 12 A

TO Let, Garages (with water supply), Rathmines Park, off Rathgar road; 6/- weekly.—M 1638, this office. 13 B

TO Let, Garage, fully equipped; hold two cars.—56 Haddington road. 14 C

BICYCLES.

AGENTS for all leading makes of Cycles; cash or easy payments.—Kelly, 27 Bachelor's Walk, Dublin. T

B.S.A., from £5 19/6 cash or 10/5 monthly.—Woods, Wexford Row. 16 B

CHAUFFEURS, MECHANICS.

WANTED.

WANTED, Groom Chauffeur, married, experienced; must send all particulars and copies of discharges.—Address "Z 2350, Groom," this office. 15 D

WANTED, experienced Man, capable of repairing all classes of petrol motor lorries, and who can also repair electric motors and keep the wiring and lighting of a large factory in order. State age, experience and wages expected to "Z 2362, Man," this office. 16 C

CHAUFFEURS CONTINUED.

DISENGAGED.

CHAUFFEUR Mechanic, 1st class certificate, Dublin experience, wants post.—Chauffeur, Post Office, St. Ann's Hill, Co. Cork. 12 A

CHAUFFEUR Mechanic disengaged; drive any make, town, city or suburbs.—M 1673, this office. 13 B

CHAUFFEUR Groom General seeks situation; 39, R.C.; highly recommended.—M 1842, this office. 15 D

TYPEWRITING AND COPYING SERVICES.

ALL Duplicating, Manuscript Copying, Confidential Correspondence, Technical Translations carried out rapidly.—Emergency Secretarial Service, 35 Dawson street. 'Phone, 4557. T

MONEY, PARTNERSHIPS, ETC.

AN Investment of £5,000 is required by a sound and well organised Hardware Export Business in Germany; no agents or moneylenders.—M 1869, this office.

GENT'S Outfitting—Dublin Agent desires Partnership where part time assistance is required.—M 1603, this office. 12 A

LOANS granted to respectable applicants; terms moderate.—P. Tookey, 5a Fownes's street, Dublin. T

THE Commercial Union Loan and Discount Co., Ltd., 59 Middle Abbey street, Dublin, grant loans. Apply the Manager. 26 21

£5 TO £500 Advanced Privately on approved personal security of borrower at an extremely low rate of interest; loan can be repaid by small instalments to suit. Call or write for particulars, S. Freeman and Co., 1 Garfield street, Belfast.

£8,750 TO Lend; security private house of business premises.—M 1779, this office. 14 C

HOTELS AND RESTAURANTS, OFFICIALS, SERVANTS, ETC.

POSITIONS VACANT.

AT "Irish Times" Registry—A number Cooks, Cook Generals, Housemaid Waitresses and Generals Wanted, hotels, colleges, communities, city, country. 15 F

STEWARD required, experienced, for Club in Northern Ireland. Address, with copies references, "Z 2336, Steward," this office. 14 A

WAITRESS Wanted; must have experience; also two Waitresses Wanted for Sundays only.—Hopkins, 8 Lower O'Connell street. 12 A

WANTED, thoroughly experienced Cook, also lady chares in chef's absence, must be good carver. Apply Matron, "Irish Times" Registry. 15 B

EMPLOYMENT WANTED.

AN energetic young Lady, trained, experienced, having First Class Housekeeper's Diploma, Atholl Crescent, first class references, desires post; understands catering, control of staff, care linen, hotel, club, school, institution. Address "Z 2260, Lady," this office. 13 B

AT Kennedy's, 68 Sackville st.—Chefs, Cooks, Kitchen, Pastry, Waitresses, Housemaids, Mcs, all capacities.

CHEF, thoroughly experienced, economical, trustworthy, with long years' references, at present disengaged, seeks re-engagement, restaurant or club.—Address "Z 2322, Chef," this office. 14 C

EXPERIENCED Lady desires post, Hotel, Bar and Book; highest references. Address "Z 2223, Lady," this office. 12 A

EXPERIENCED Waitress, good provincial town hotel; highly recommended.—M 1709 this office. 14 C

HOTELS, Clubs, and Restaurant Proprietors are invited to phone 5036, or write Matron, Irish Times Servants' Registry, Dublin, when requiring Officials of Staff. 9 X

THOROUGHLY experienced Waitress, city, suburbs, provincial hotel; highly recommended.—M 1777, this office. 14 C

REPRESENTATIVES WANTED.

A WELL known Office System House invites applications for position of Representative from experienced Salesmen. Must have thorough knowledge of office routine, etc. Remuneration by salary and commission. Applicants must give fullest particulars of experience, also age. Small salary paid whilst training. Apply Box 14, Osborne-Peacock, Co. Ltd., 11 Fitzwilliam, Manchester. 15 X

HEAVY Oil Engines—An English Firm with world wide reputation requires live Agent capable of negotiating business with Irish Government Departments. Address "Z 2342, Agent," this office. 13 X

OPENING for Lady of personality, willing to travel; should be 24 to 28 years of age and single; motor cycle owner preferred; post carries salary, commission and expenses. Address "Z 2243, Traveller," this office. 12 A

REPRESENTATIVE required for Engineering Specialty Line; only men of determination and ability need apply; excellent prospects for proven successful applicants; exciting details of ground covered, connections, and present agency held (if any), to Z A 383, care Deacon's, Fenchurch avenue, London.

AGENCIES AND SITUATIONS WANTED.

YOUNG Gentleman wishes to hear of vacancy as Traveller (with car); good connection and experience.—M 1877, this office. 15 B

LEGAL APPOINTMENTS.

COSTS Drawer, attend Solicitor's offices, city or country, prepare Costs, recognised commission basis; expedition guaranteed.—M 1844, this office. 13 B

SOLICITOR wishes post in city or country; open to immediate engagement.—M 1640, this office. 15 B

SOLICITOR desires position as Assistant Solicitor or Manager; salary moderate. Address "Z 2347, Solicitor," this office. 15 D

MEDICAL APPOINTMENTS

APPRENTICE required for Dublin Pharmacy boy or girl.—M 1667, this office T

COUNTRY P.C.—Engineer can recommend efficient Junior Assistant. Address "Z 2217, Assistant," this office. 12 A

CITY Pharmacy requires experienced Senior Assistant (Scientific as such); full particulars and salary expected.—M 1596, this office. 12 A

CHEMIST'S Assistant (Lady) disengaged; well recommended. Address "Z 2276, Assistant," this office. 13 C

CHEMIST Assistant, 3½ years' experience, highest reference, open to engagement. Address "Z 2346, Assistant," this office. 15 D

CHEMIST Assistant, three years' good general experience, desires appointment; 22 years of age, excellent reference. Address "Z 2251, Assistant," this office. 12 A

LADY can highly recommend superior Maid Attendant, Miss Bellingham Todd, 5 Grafton street, Dublin; she is R.C.—S. A., Irish Times Branch Office, Kingstown. 16 B

NIGHT Attendant Wanted for Convalescent Home, Stillorgan. Apply to Matron. 15 A

SENIOR Assistant desires engagement; 3½ years present situation; best references. Moderate salary. Address "Z 2297, Assistant," this office. 13 B

SISTER Wanted, Dublin hospital; copies references; experience with children essential.—M 1843, this office. 14 C

VAD Attendant to Doctor, Dentist; accounts; salary £60.—Box 1679, this office. 15 B

WANTED, trained Nurse, I.C., to reside at Inniscarra, Monkstown Home, and assist Matron as required. Particulars from The Matron. Address applications to The Registrar, Mageough Home, Cowper road, Dublin. 11 A

WELL educated Lad seeks Apprenticeship in Pharmacy; Prelim. passed; state terms. Address "Z 2334, Lad," this office. 14 C

YOUNG Lads, 5 years' experience, seeks position; Chemist's Assistant; city or suburbs.—M 1743, this office. 14 C

NOTICE

IN addressing envelopes covering replies to advertisers in this Paper great care should be taken to include the catch word, when same is given, after the Office Number, thus—"Z 20, Housemaid," should be carefully written upon the envelope T

TUITIONS AND SCHOLARSHIPS.

ALL Professional and University Prelims., Oral and Correspondence. Success list free.—McGUIRE'S COLLEGE, Gardiner's row, Dublin

E. RICHEY'S College, 18 Kildare street—Civil Service, Commercial and Secretarial Courses; Preparatory Classes. Fees from 2/6.

INTERMEDIATE and University College, 105 St. Stephen's Green, Dublin. Recent successes:—25th Place, Clarke, Offices, July, 1927; 28th Place, General Officer, July, 1926; 4th Place, Easter Scholarship, 1926; 28th Place Easter Scholarship, 1927; 1st Place in French, Matric, Autumn, 1926; 11th Place, Rowe Bent, June, 1927; 12 Successes, Matric, 1927; 5 Successes, First Arts, 1926; 2 Successes, B.A., 1927. Other Successes include 33rd Place, Writing Assistants, January, 1927. Other places:—Hibernian Bank, College of Sur. ons, etc. Morning Classes now forming for Those engaged at business during day. Prospectus on application to Principal: P. Caffrey, B.A., H.Dip. S 17

TUITIONS CONTINUED.

SHORTHAND, Typewriting—Personal painstaking Tuition; rapid results; moderate.—Murphy, 16 Aston Quay. T

TO acquire a practical knowledge of Foreign Languages, the Berlitz Method is beyond comparison. 4 Grafton street. T

VACANCY in School, in Northern Ireland, for 6 Girl Boarders. Address "Z 2306, Vacancy," this office. 14 A

GOVERNESSES AND TUTORS WANTED.

AGENT FOR GOVERNESSES AND SCHOOLS.—Miss Bellingham Todd, 5 Grafton street, Dublin. Advise Parents and Managers. Tel No. 62258

A FRENCH Maid Wanted, afternoons, daily.—Call 4 till.—M 1784, this office. 14 C

WANTED, Nursery Governess or Mother's Help (R.C.); must be able to teach; country; state age and wage expected. Address "Z 2351, Governess," this office. 15 B

TUITIONS CONTINUED.

SHORTHAND, Typewriting—Personal painstaking Tuition; rapid results; moderate.—Murphy, 16 Aston Quay. T

TO acquire a practical knowledge of Foreign Language, the Berlitz Method is beyond comparison. 4 Grafton street. T

VACANCY in School, in Northern Ireland, for 6 Girl Boarders. Address "Z 2306, Vacancy," this office. 14 A

GOVERNESSES AND TUTORS WANTED.

AGENT FOR GOVERNESSES AND SCHOOLS.—Miss Bellingham Todd, 5 Grafton street, Dublin. Advise Parents and Managers. Tel No. 62258

A FRENCH Maid Wanted, afternoons, daily.—Call 4 till.—M 1784, this office. 14 C

WANTED, Nursery Governess or Mother's Help (R.C.); must be able to teach; country; state age and wage expected. Address "Z 2351, Governess," this office. 15 B

THE MOTOR SHOW AT OLYMPIA,

CATERING FOR THE OWNER-DRIVER.

FROM OUR OWN CORRESPONDENT.
LONDON, Saturday.

Previous motor exhibitions have been described as "owner-drivers' shows," but none has so completely catered for the owner-driver as that now in progress. In various ways the needs of the man who looks after his own car have been considered, and the woman who does the same has not been forgotten.

The terrors connected with lubrication have been removed. They were much reduced when the grease-gun principle was adopted a few years ago, and now they have almost disappeared by the introduction on a larger scale than ever before of the central lubrication system, whereby most of the mechanical parts, where efficient lubrication is essential, receive their due share of oil by automatic means.

It is a great advance upon the days when dozens of different places required regular oiling if satisfactory running is to be ensured. Where the central lubrication has not been fully incorporated into specifications, the oiling is effected from the outside by means of long tubes, so that the innermost pieces of mechanism may be reached by turning a nipple on the outside of the chassis.

Cellulose.

Cellulose finish is now almost the standard practice with regard to body work, and it has made the task of the owner-driver much easier so far as cleaning is concerned. The cellulose surface retains its new appearance for a long time, and dust, mud, and splashes are easily removed. It is a great advance over the paint and varnish method which was universal until a short time ago. Absence of bright metal parts, which require constant cleaning, is also in the owner-driver's favour.

Where metal parts have been employed on the outside of the body they are usually of rustless or untarnishable material, so that a wipe with a damp rag serves to clean them instead of necessitating the use of abrasive substances to obtain a polish. The owner-driver had a busy time in the days when radiators were all of brass, and lamps, hub caps, running board beading, screen frame, horn, and hood fittings were all embellished with copious ornamental work of brass, which required cleaning every day if the car was to be presentable.

Adjustments.

The owner-driver has also been considered in the matter of adjustments to various parts which occasionally require attention. The facility with which these may be made has been increased, particularly in such matters as valve rockers. In one or two cases, where these were enclosed by means of metal covers in order to ensure silent working, bolts, which were not always easy to turn, have been replaced by snap springs, or wing nuts, to render their removal easier than when bolts were used. Adjustments to four-wheel brakes have also been made easier, and attention has been turned, not only to the mechanism which applies the brakes and the compensating attachment which equalises the pressure, but also to the degree of play in the brake shoes. Some of these adjustments were of a somewhat intricate character on the earlier cars, but, as the result of experience on the road, the parts requiring adjustment have been brought within easier reach.

SOME OF THE EXHIBITS.

Morris.

The Morris stand is having a magnetic influence upon the visitors to Olympia, a fact which may be accounted for by the continued popularity of the Cowley models, the added excellence of the Oxfords, and the exhibition for the first time of the new six-cylinder car. The stand contains a Morris-Cowley four-cylinder 11.9 h.p. chassis, and the same car as a four-seater tourer and a saloon; a Morris-Oxford 14/28 h.p. saloon, and a 15.9 h.p. saloon, both with four-cylinder engines, and a Morris "Light Six" engine unit, and a complete saloon. The exact details of the new car were not actually known until the exhibition opened. The engine has a bore of 69, and a stroke of 110 mm., giving an actual rating of 17.7 h.p. Valves are of the overhead description, lubrication is by pressure, clutch is a single plate, and the three-speed gear box is built as a unit with the engine. The artillery steel wheels are fitted with Dunlop balloon tyres of 29 x 4.95 in. The fittings include clock, speedometer, oil gauge, petrol gauge, radiator calorimeter, non-glare dashboard illumination, bulb and electric horns, driving mirror, windscreen wiper and dipping headlamps. Although the secrets of this car are only now revealed, it is known that it has been under test for a long while, and that it has been thoroughly tried under all road conditions. If the future history of motoring says "1927 Morris Six introduced at Olympia" it will not be surprising. All the Morris models for 1928 are of the most advanced description, and all are supreme examples of "value for money" to the utmost penny.

Austin.

On the Austin stand there are six cars, including a "Ranelagh" limousine on the 20 h.p. six-cylinder chassis, and a "Marlborough" landaulet on the 20 h.p. six-cylinder chassis. Both are handsomely finished cars, excellent alike for appearance and workmanship. The well-known Austin "twelve" is represented by a "Clifton" tourer and a "Windsor" saloon, while the Austin "seven" is shown as a saloon and an open touring car. The motoring requirements of many people will be met by one or other of these excellent cars, and the seven and the twelve, in particular, are likely to enjoy a further spell of popularity. The mechanical details are substantially unaltered. All have aluminium pistons, and all four-cylinder models have five main bearings, the six-cylinder having eight. Four-wheel brakes are standardised on all cars and all have dry plate clutches with central control.

Delage.

The Delage exhibit consists of a 14 h.p. four-cylinder saloon, 15.7 h.p. six-cylinder chassis, 15.7 h.p. saloon, 15.7 h.p. all-weather car, and a 21 h.p. six-cylinder saloon. The 1927 racing success of the Delage car includes the Grand Prix, France; the Grand Prix, Spain, and the European Grand Prix, in all of which it finished first, and the prominence thus secured, added to the excellence of its performance on the road in the hands of ordinary users, has made the Delage stand a centre of attraction at Olympia. The 14 h.p. has four cylinders, with bore of 75 and stroke of 120 mm., giving an actual rating of 13.9 h.p. It has a five-bearing crankshaft, and is thus well able to stand up to any strain which may be placed upon it without displaying any signs of "whippiness," and it is almost unnecessary to say that there are four-wheel brakes, for the Delage was one of the first cars in the world to be fitted with this system. The 15.7 h.p. has six cylinders, the bore and stroke being 65 and 109 mm. respectively; valves are side by side, and the combustion head is of the Ricardo type. The big model has an engine with six cylinders of 75 mm. bore and 120 mm. stroke, the actual rating being 20.9 h.p. It has a seven-bearing counter-weight crankshaft, and, unlike the smaller six-cylinder, the valves are of the overhead type operated by pushrods and rockers. The Delage saloons are among the handsomest cars at Olympia. They are splendidly finished and well worthy of the chassis to which they are fitted.

Dunlop.

The exhibit of the Dunlop Rubber Company is this year more interesting than usual on account of the exhibition of the well-base rim. This rim has three distinct merits, inasmuch as it is of sturdy construction; it makes tyre changing easier and quicker, and it tends towards greater safety, as the risk of the tyre moving from the rim is much reduced. The rim also possesses the advantage of a well-balanced appearance. The popular Dunlop buttressed cover is shown in many sizes, as well as a wide range of other covers and tubes, including the Kempshall variables. Dunlop accessories include rubbers for clutch and brake pedals, step mats repair outfits, pumps, and other items essential to the motorist's equipment.

Lincoln.

The 1928 Lincoln has an engine of 36.4 h.p., which develops 85 b.h.p. at 2,800 revolutions per minute, and in general disposition is substantially unchanged; the eight cylinders being set at an angle of sixty degrees, a system which has been so successfully followed in aeroplane practice. The mechanical six-brake system is of the most modern description, and the radiator shutters are controlled by thermostatic action. The clutch is of the dry type, with thirteen plates. Every possible means have been taken to eliminate vibration, and the extreme flexibility of the engine is still its principal characteristic. The gear box may be described as a "silent member" of the mechanism, a result which has been achieved by the system employed in the production of the gears, for every tooth is not only lapped and polished, but actually burnished, so that a perfectly smooth surface acts upon a similar surface. As usual, the bodywork on the Lincoln is of the highest grade.

Pratt's Motor Spirit.

The stand of the Anglo-American Oil Company takes of the form of a replica of a filling station, complete with pumps for suplying Pratt's Motor Spirit. There are pumps of varying descriptions. Some deliver quantities of five gallons down to half a gallon, while others are set to deliver from one gallon down to one pint. They are fitted with visible discharge meters, and the ingenious means to ensure accuracy may be inspected on the models at the stand. A picture shows "Tommy Fratkins" leading an army of 20,000 pumps, that being the number of the familiar buff-coloured installations now in use.

Sunbeam.

On the Sunbeam stand there are four six-cylinder models of various ratings, and an example of the 35 h.p. eight-cylinder car that made its first appearance at last year's show. Few alterations have been found necessary on any of the cars; they were well tested before being placed into the production stage, and reports as to their performances on the road have been of the most satisfactory description. A very attractive car is the 16/60 h.p. six-cylinder open tourer, which is exhibited with a body in ivory and brown colours. The B.A.C. rating is actually 16.95 h.p., and it is one of the most useful cars of this rating ever produced. The same shades of ivory and brown are adopted for all the Sunbeam models shown, and the colour scheme is a very happy combination. The 35 h.p. eight-cylinder is shown as an enclosed landaulette, and it is in every way a noble-looking car.

Renault.

The smallest six-cylinder car at Olympia is the new 12.5 h.p. Renault, which is to be known as the "Monasix." It has a bore and stroke of 58 and 93 mm. respectively, giving a capacity of 1,474 c.c. The chassis is underslung, and a low outline is thus secured. The new model is to be made as an open tourer, and with fabric and metal saloon bodies. Another interesting car on the stand is a 45 h.p. model, which has been constructed for Major H. Segrave. The other exhibits include the very popular 9/15 model, the 15/45 h.p., the 21 h.p., and the 26.9 h.p., and all are thoroughly well turned out.

B.P.

The British Petroleum Company is represented by a stand devoted to B.P. motor spirit, commercial spirit, aviation spirit, White May lamp oil, Royal Standard oil for lighting and heating, P.V.O. for small power plants and lighting sets, also "Dieseleum" and "Gasoleum." It is pointed out on the stand that "B.P." is the product of the Anglo-Persian Oil Company, an all-British enterprise, which provides employment for no fewer than 20,000 British workers.

Essex.

The current Essex model, known as the "Super Six," is outwardly considerably changed compared with former models. When the Essex coach was first introduced it proved a popular car, but its sharp corners to the bodywork gave it a rather angular appearance. Sharply-inclined angles have gradually given way to graceful curves, and on the 1928 model the outline is exceedingly shapely. The sharp corners on the radiator have been rounded off and the back of the car has been given sweeping lines, which not only improve the appearance, but add to the space available for the luggage trunks. Every inch more space at the rear of a car adds to the comfort, and in this case the additional room is about three inches. The same neatness characterises the engine of the "Super Six" as made the Essex coach so popular.

Shell-Mex.

The Shell-Mex stand contains an interesting exhibit in the form of a four cylinder engine in sectional form. It is a full working model, and being cut through the middle, it shows clearly the working of the pistons, connecting rod crankshaft, and the means by which they are lubricated, as the full lubrication system is included in the model. Working models never fail to attract, and many people at Olympia have watched the lubricant entering the moving parts with real interest.

Minerva.

Minerva cars for 1928 comprise three models, all with six cylinders. The smallest is of 12-18 h.p., the medium-powered car has an engine of 20-24 h.p., and the large one has a unit of 32-34 h.p. All have Knight sleeve valve engines, and on the small model the engine and gear box are constructed as one unit, separate gear boxes being fitted to the two larger models. As the result of an increase in the bore of the large car from 90 mm. to 95 mm., with a stroke of 140 mm., the actual rating has been increased to 33.5 h.p. All three cars are shown in chassis form and with bodies. The body on the large car is a limousine with a very neatly arranged sliding roof. The intermediate model the coachbody is a landaulet, and on the 12-18 h.p. it is a fabric saloon, and all are really high-grade both as regards mechanical features and bodywork.

Wakefield Castrol.

On the stand of Messrs. C. C. Wakefield and Co., Ltd., there is a great array of the various publications of the company dealing with correct lubrication. The covers of some are made to represent the familiar green cans of "Castrol" motor oil, and these contain details as to the grades of lubricant to be used in summer and in winter in the engines of different cars, also the grades to be used for gear boxes and back axles. The other booklets contain charts of different cars, each booklet being confined to one make. At the entrance to the stand are two huge revolving hemispheres, with Castrol pouring upon them, above which is the sign: "The Oil that Circulates Every where."

Crossley.

The Crossley Company is pursuing a policy of producing one model only for the 1928 season, that being the 20.9 h.p. six-cylinder car, with which many motorists are already familiar. It is shown as a sectioned engine, a polished chassis, and with several types of bodywork. There is a Canberra enclosed limousine for seven persons, similar to those supplied to the King and the Prince of Wales; a sports type fabric saloon to seat five, and a four-door saloon. The sports saloon conveys an appearance of speed throughout its length, and its graceful curves are well-proportioned. The Crossley is a very convenient size chassis, and bodywork of various types may be fitted with pleasing results, especially as the bonnet and dashboard have a slight slope upwards from the radiator, so that an almost continuous line may be maintained with the body.

Covering up one of the new models for the night.

You must see the New Range at
STAND No. 70
OLYMPIA
OCT. 13-22
where is staged a noteworthy selection from the Humber range of Models for 1928. Intending owners who appreciate the high value associated with the Humber name will find it worth while to make a close inspection of these latest products of British Automobile Engineering.
The following current models will be on view:—
9/20 H.P. 4-cyl. Tourer
9/20 H.P. 4-cyl. Saloon
14/40 H.P. 4-cyl. Tourer
14/40 H.P. 4-cyl. Saloon
20/55 H.P. 6-cyl. Tourer
20/55 H.P. 6-cyl. Saloon
Dunlop Tyres Standard.
Humber
¶ If you are unable to visit Olympia we will will gladly send complete catalogue of all current models and prices.
HUMBER LIMITED, COVENTRY.
J. O'NEILL, LTD.,
25 Stephen's Green, Dublin.

EMPLOYMENT WANTED.

A GENTLEMAN, competent Bookkeeper and Office Manager, capable of taking charge of any business, exceptional references, anxious to secure position requiring executive ability, energy and trustworthiness.—M 1828, this office. 14 A

A N experienced, settled person, I.C., care invalid or elderly lady; good reader, needlewoman; help house, cooking, etc.; moderate. Address "Z 2315, Help," this office. 14 C

A WELL educated young Lady, with splendid knowledge of French and general office routine, desires change; highest credentials.

DOMESTICS CONTINUED

AND PARLOURMAIDS WANTED.

...nd Parlourmaid Wanted; well recommended ...Clifton terrace, Monkstown. 12 A
...AID, single, required, three in family; ...oman; duties discharged, age, and wages— ...ford, Co. Wicklow 14 C
...November 3rd, House Parlourmaid. Apply ...30 2.30, 233 North Circular road. 15 X
...Housemaid Waitress, with good references ...11 Upper Fitzwilliam street. 15 D

NURSES WANTED.

...r NURSES, MAIDS and ATTENDANTS ...illingham Twrld, 5 Gratton street, Dublin. ...es daily Tel No. 2258. T
...Wanted first November, country place, Co. ...; must be competent to take infants from ...qualifications, copies references, age, wages, ...Z 2286, Nurse," this office. 13 A
...experienced Nurse for three children, ...nursemaid kept; good wages to suitable ...references essential. Address "Z 2365," ...office. 16 D

DOMESTICS DISENGAGED.

...rs, 68 Jackville st—Cooks, Cook Generals, ...r Parlour, H. Pimaids, Generals, I.C., R.C. ...airy; Cook Generals, H. Pimaids, Nurses, ...ents—Miss Mulpeter's, 11 S. Anne street. 16 B
...ly recommended; do light housework, mind ...1126, Irish Times Branch Office, Bray. 12 A
...G Housekeeper to couple of gentlemen; ...cook; thoroughly reliable; recommended— ...s office. 16 B
"IRISH TIMES" ...VANTS' REGISTRY.
Under New Management
{ 10 a.m. to 4 p.m. for Servants
{ 11 a.m. to 4 p.m. for Ladies
Saturdays, 11 a.m. to 1 p.m.

...AND DAIRYMAIDS DISENGAGED.

...Singlehanded Cook for town disengaged— ...ood, 18 Nassau street. 12 A
...al disengaged; excellent references; small ...Blackwood's, 41 Lower Mount street.
...House Parlourmaid sisters; experienced; ...ference—M 1874 this office.
...s, can be highly recommended, good at ...; wishes outdoor work; no Sunday work. ...s office. 12 A
...een, 6 Belvidere place, Dublin—Cook or ...parties; temporary engagements; any part ...lente. 14 A
...ok General seeks situation; can be highly ...ded—M 1849, this office. 15 B
...ook General, technically trained in plain ...desires post, daily or otherwise. Apply ...ngal Cottages.

...ENERALS DISENGAGED.

...ced R.C. Girl seeks situation as General; ...ionary expected £30 Address "Z 2222," ...office. 12 A
...IOR young General seeks situation; good ...and I will write to you as soon as they come. ...Three-piece suits are going to be worn all ...the time. They are going to take the place ...of afternoon frocks, and they will be made of ...Angora and silk or Angora and wool. They ...will consist of cardigan, skirt, and sleeve-...less cardigan. You could wear this under ...your winter coat proper, or under the motor-...ing coat. There is a model two-piece that ...I thought would interest you. The top or ...cardigan is of Beige Angora, ornamented ...with navy crepella (crepella is a very soft and ...yet slightly hairy material), and the skirt is ...pleated of this crepella and ornamented with ...tabs of Angora. I am sorry I have forgotten ...the price, but if you think you would like ...it let me know. It is a model, and so it can-...not be repeated; but you might find some-...thing you like just as well amongst those ...coming in.
...Have you tried getting your eiderdown ...cleaned? I used to hear a legend long ago ...that they did not clean, but I saw one at a ...friend's last week—not a new one—that had ...cleaned beautifully. About stoves: very soon ...you will be able to have an electric one. ...Even now they are ever so much ...cheaper than they used to be. I heard ...from a friend who got in an electric cooker ...that she cooked a joint, one vegetable, ...potatoes, an apple tart, a sultana cake, and ...a soda bread loaf for 3½d. That's pretty good, ...isn't it? Then it's so extraordinarily clean. ...Gas has got ever so much cheaper also: I ...think you have a higher rate in Galway than ...we have? But a gas heater, like an electric ...one, could be on a flex, so that you could ...move it about wherever you wanted it in the ...room. I saw one lately—and I'm sure you'll ...see it advertised—that burns about 1½d. worth ...of gas an hour.
...Of course, for sitting by in the evening I ...know you like a coal fire and plenty of logs—

WOMAN AND HER HOME.

PAULINE'S LETTER

To Her Friend in the Country.

MY DEAREST JUDITH,—That was a splendid long letter you wrote me in spite of the scratchy pen! You ought to ask Dick to bring you back a fountain pen. Pens are commodities that do last if they are given ordinary care. I don't give mine care. I give it a very bad time indeed and plenty of knocks and falls. The one thing it will not stand is a fall on the point of the nib. Mine has had even this. The pen survived in the main, but the nib split into two warring factions that never coalesced again.

A pen that was advertised in the *Irish Times* last week, can, I think, be carried in any position—and that is a great advantage. Men can carry their pens easily enough inside their coats, but women generally like to put them in their bags. Even if the nib meets the fate I have just described a new nib can be bought for a small sum, and they allow you for the gold on the old nib.

I am sorry to hear you are suffering so much from the cold already. I shiver a lot in the winter, but I have not begun yet. Like myself you have a horror of heavy things. I would almost rather be cold than carry a weight. Did I ever tell you that my brother when he was small used to throw books on his bed to make a weight? And to this day he packs himself up as soon as he begins to feel cold (which is not until it is very cold indeed) with all kinds of heavy things.

I have seen a coat that I think you would like. It is the newest kind: leather and tweed mixed; and its for motoring. I asked them in the shop to give me an exact description to send you, because I am sure it is what you want. When I say that I do not mean just for this year or even next; I mean for many years. It might even become an heirloom. You know how hard-wearing leather is. It is twelve pounds sterling I am sorry to say. But what fur coat would you get for that? It is very warm and light. It is made of Yorkshire tweed, with saxe blue nappa leather.

I suppose you will want a new winter frock. Everyone does, even myself. After I saw the coat I also looked at some frocks. They said they had not all their winter ones in yet. They expect a great many in soon, and I will write to you as soon as they come. Three-piece suits are going to be worn all the time. They are going to take the place of afternoon frocks, and they will be made of Angora and silk or Angora and wool. They will consist of cardigan, skirt, and sleeve-less cardigan. You could wear this under your winter coat proper, or under the motor-ing coat. There is a model two-piece that I thought would interest you. The top or cardigan is of Beige Angora, ornamented with navy crepella (crepella is a very soft and yet slightly hairy material), and the skirt is pleated of this crepella and ornamented with tabs of Angora. I am sorry I have forgotten the price, but if you think you would like it let me know. It is a model, and so it can-not be repeated; but you might find some-thing you like just as well amongst those coming in.

Have you tried getting your eiderdown cleaned? I used to hear a legend long ago that they did not clean, but I saw one at a friend's last week—not a new one—that had cleaned beautifully. About stoves: very soon you will be able to have an electric one. Even now they are ever so much cheaper than they used to be. I heard from a friend who got in an electric cooker that she cooked a joint, one vegetable, potatoes, an apple tart, a sultana cake, and a soda bread loaf for 3½d. That's pretty good, isn't it? Then it's so extraordinarily clean. Gas has got ever so much cheaper also: I think you have a higher rate in Galway than we have? But a gas heater, like an electric one, could be on a flex, so that you could move it about wherever you wanted it in the room. I saw one lately—and I'm sure you'll see it advertised—that burns about 1½d. worth of gas an hour.

Of course, for sitting by in the evening I know you like a coal fire and plenty of logs—that, in your case, grow at the door. You are lucky enough to be able to get them cut cheaply, for here the cost of cutting them would make them nearly as dear as coal. Shades of the 'coal strike!' What an awful time it was! I remember buying logs at a terrible price. When they arrived all sorts of vegetables, including clustering ivy, was growing out of them. They would have made beautiful window boxes. But they put out my poor Kaiser briquettes the moment they were put on the fire, although about half a crown's worth of gas had previously been wasted on them in the gas oven.

I'll tell you more about means of keeping warm next time I write. I'll have news of oil stoves, too. This time I was concentrating on coats.

Dora says she is going to the Girl Scouts' dance for Earl Haig's Fund next month. It's to be a few days after Armistice Day. They are hoping to make this a record year for poppies. Even from the most selfish point of view, it's a splendid thing, because they get back more money for Irish disabled soldiers than they collect. This year they will have spently twenty-five thousand in this country by the time December comes.

PAULINE.

A soft Woollen Coat in a warm shade of autumn russet-brown. The fur collar, revers and cuffs are in a lighter shade, adding a delightful colour contrast.

CARE OF GLASS.

GLASS should be washed in warm, soapy water, using a brush for cut or engraved parts. It should be rinsed in warm water to remove the soap, and finished off by rinsing in cold water. A few drops of vinegar added to the final rinsing water will brighten it considerably.

Glasses which are milky should first be rinsed in cold water, otherwise they will have a cloudy appearance.

Old serviettes make excellent cloths to polish glass.

Discoloured vases are often extremely difficult to clean. If none of the ordinary methods will remove the stains, pour in a little spirit of salt, shake well and then pour the liquid away at once.

Water bottles or decanters which have been neglected may be cleaned by using tea leaves; salt and crushed egg shell; or small pieces of potato. Put into the bottle, add warm soapy water, and shake well till the inside is thoroughly cleaned. Stains may be removed from de-canters by using a mixture of vinegar and salt.

Antique glass is inclined to become dull if treated in the usual way. The following method will be found most effective. Soak in ammonia and water for a short time, then bury it in a box of dry sawdust and leave for a few hours. Afterwards remove it, and dust well, when it will have a beauti-ful appearance and fine lustre.

Mirrors should be cleaned by rubbing with methylated spirits and polished off with a linen cloth, or with a leather. A small quan-tity of dry whiting may be used for finish-ing.

Fly marks may be removed by rubbing with a, blue-bag slightly moistened.

"P. P."

THE NEW-STYLE GARTER.

The new-style round garter has brought back the garter buckle. These have been seen, now and then, with snuff-boxes, lace mits, and other elegancies of bygone days, but the modern mode of undressing has not until quite lately taken round garters into consideration. They form, to-day, as a matter of fact, a part of every kind of costume. Pretty gold clasps, buckles, and ornaments of many sorts and kinds and colours are used on shirred and plain ribbon elastics.

In some styles they are added to fancy rosettes, and *chenz* of gauze, or ribbon or tulle. One engaging pair of garters is made of pale lilac satin ribbon, gathered, on each of which a few soft-stemmed violets are caught in a buckle of platinum. A pair of garters intended for a bride is of white ribbon, with clasps of plain silver, a tiny spray of orange blossoms, and a scrap of rose-point lace.

Many lovely things, made of the new fancy ribbons are being constantly displayed. Large rosettes and other motifs are fashioned of narrow ribbon, which have usually a line of gold or silver at the edge. The ribbon is gathered into a frill and sewn in rows, and makes a smart ornament for a softly-draped skirt. Narrow, muffler-like scarves, in plain *grosgrain* ribbon, have flowered bordered ends, finished with fringed-out thread. Wider scarves of crêpe, in one colour, are sometimes edged with one of the fancy ribbons in floral or Persian patterns.

***

FOR THE COOK.

GREEN TOMATO CHUTNEY.

Wash and cut up two pounds of green tomatoes and place in a stew pan. Cover with a pint of vinegar, and put in the oven to stew till tender. Add half a pound of stoned and chopped raisins, half pound of Demerara sugar, half ounce of mustard seed, quarter ounce of cayenne, two ounces of salt, and two chopped onions. Add half a pint of vinegar and boil for fifteen minutes. Bottle while hot, but do not screw on lids till cold.

PARIS FASHION NOTES.

THE NEW CLOTHES.

The new Autumn clothes are made of the ne Autumn materials, which have just burst upon an astonished world—if the dress de-signers and a few fashion editors and people ca be called the "world." I have seen them, and marvelled, as was expected of me. These new clothes are all made of materials of the kasha order. The only fault I have to find with them is the complicated names which they have taken unto themselves. At first sight (or sound) you are too much over-awed to ask questions.

Imagine hurling a request for "Tchainic-kasha" across a counter! It is all very well for Russia or Iceland, but for ordinary folk it is impossible. Anyhow, any stuff woven from the wool of the Thibet goat is kasha. How many kashas there are: Kashatulla, an open-work woollen fabric, like net or tulle; Tusakasha, a thick, rather close affair, not unlike tussore; Kashatoilecia, for which there is not, at first sight, any shadow of excuse. It is really quite simple, though. Let us dissect it. Toile stands for linen, écla is short for éclat, splendour, which is a pom-pous way of describing the thread of silk, that gives brilliancy to the *tout ensemble*. Last, and most beautiful of all, there is Mousilkasha, a wool-muslin, threaded in gold and silver, as light as tulle, and lighter than chiffon.

JACKETS.

The jacket almost always holds the fore-ground when suits are being considered. Any number of the new ones have lapels and collars of the same width, although there are types with accentuated lapels, made with rather sharp points. Fur collars and fur bindings, which move all the way round the jackets, are significant points in the new modes. Grey astrakan, as well as brown effects, are important trimming.

SKIRTS.

The exception proves the rule in suit skirts; in all other aspects of the mode this year the skirt holds dominance, but in the suit it is really given second place; it is l varied than the jacket. Pleated fullness accompanies the r on's suit skirt. Straight tightness defines the skirt for street wear. Sometimes flaring fullness is accorded to the skirt in the dressy afternoon type. Many times the skirt is lifted to the normal waist.

FANCY BLOUSES.

The very tailored blouse is no exception in suits of the definitely tailored mode, but a point which is to be considered more than ev is the fancy blouse, so often made of one of the pastel and gold striped lamés. They are made sometimes without sleeves, but more often with them. The over-blouse is not quite so long as it was once, and it seems to come barely over the top of the skirt in many of the models.

***

FAIRY TALES.

IT is born in the glow of the firelight of nursery land: that love of truth and beauty in life and literature which colours all our later ideals.

Fairies and gnomes, mermaids and elves, steal out in the lingering shadows cast by the half light of the nursery fire, and the story hour is filled with magic charm. When the drawn curtains shut out the cold, dark, wintry outside world, grown-ups must tread warily on the borders of nursery land, for

"The door is only fairy size,
And misty mortal eyes are blind;
But if a child has shiny eyes,
The door is clear to find."

Yet there are many people who, like Madame Montessori, would cheerfully shut for ever the door which leads to the fairy world of imagination.

Ignoring the part played by the imagination in developing will-power, in cultivating the spirit of sympathy, and in awaking thoughts of idealism, they tell us "that it is the source of all human misery, and that its wings should be clipped as early and as close as possible."

To do so, however, would be to rob baby-hood of a natural heritage and to deprive the world of a practical source of invention, for it is a fact often forgotten that each great invention that the world has known has been first visualised in the imagination of man.

The thought recurs in the fields of litera-ture. How much poorer would life be to-day without the imagination of Shakespeare or the poetic fancy of Robert Browning!

Surely the works of such men alone remind us of the impossibility of divorcing the imagination from the practical facts of life. So, too, are the best fairy tales of nursery land parables of the world's great truths, for in each is found the seeds of truth, which germinate as the child mind grows.

There is a something imperishable in such tales as "The Three Little Pigs," "Cinderella," "The Ugly Duckling"; yet their philosophy is seldom fully understood until nursery days are over. So, for the sake of all they mean, remember the advice of Ruskin and "keep a fairy or two for your children."

A. R. F.

BROWN THOMAS

HOUSEHOLD ECONOMY

6 BIG DAYS

FROM time to time, it is well known, Brown Thomas have made many extraordinarily good offers in the way of goods for House-hold use, but never before in the firm's history has anything like the value being offered This Week been attempted. It will very much eclipse our previous best. We strongly advise you not to miss shopping this week in our Household Department, you will save sub-stantially for the renewals now so necessary in every home. Make a note of it.

QUILT & BEDSPREAD OFFERS

We pay Postage on Everything

LOT 1—These Quilts are filled with finest quality Pure Down, and made in all-over Floral design, in Rose, Saxe, Hollo, Pink, and Black flowered grounds, with border and insertion of plain colour to match predominating shade. For Single Beds (size, 8½ feet x 4 feet). Usual Value, 37/6 each. This Week's Price **31/6**

For Double Beds (size, 6 feet x 5 feet). Usual value, 47/6 each. This Week's Price **39/6**

LOT 2—Large Assortment of De-signs and Colourings; ex-tra well filled with best Down. Large French panels of plain colours. Double Bed size (6 feet x 5 feet). Usual value, 57/6 each. This Week's Price **52/6**

LOT 3—Beautiful Satin Down Quilts, handsome floral designs, wide French panels of plain colour satin t match. Well filled. Double Bed size (6 feet x 5 feet). Usual value, 70/- each. This Week's Price **63/-**

Printed Bedspreads, white grounds, with flowers in pink, sky, hello, navy, and red. For Single Beds. Usual value, 3/11 each. This Week's Price **3/3**

Indian Printed Bedspreads, fast colours. Single Bed Size ... **4/11** Double Bed Size 6/11.

Printed Bedspreads on buff grounds, with coloured flowers—red, green, pink and blue. Size 2 yards x 2½ yards. Usual value 7/6 each. This Week's Price **5/9**

Plain Pink Ground Bedspreads, with woven em-broidered pattern, guaranteed fast colours. Size, 2 yards x 2½ yards. Usual value, 14/6. each. This Week's Price **12/6**

Size, 2 yards x 3 yards. Usual value, 18/6. This Week's Price ... **16/6**

Big Values in TABLE CLOTHS

Bleached Damask Table Cloths, in a good strong washing quality, in four sizes—

	Usual value.	This Week's Price.
Size 56in. x 56in.	3/11 each.	**3/6**
„ 58in. x 58in.	4/9 „	**3/11**
„ 66in. x 66in.	5/11 „	**4/11**
„ 60in. x 86in.	8/6 „	**7/-**

Snow White Damask Table Cloths, assorted designs. Size, 2 yds. x 2 yds. Usual value, 11/6 each. This Week's Price **9/6**

Napkins to match above. Usual value 1/6 each. This Week's Price **1/2**

Pure Linen Check Table Cloths, White ground with Blue and Yellow Check, as illustration. Size, 60ins. x 60ins. Usual value, 8/6 each. This Week's Price **6/6**

Pure Irish Linen Table Cloths, snow white, in a fine range of designs; will give excellent wear. In three sizes—

	Usual value.	This Week's Price.
2 yds. x 2 yds. ...	14/6 each.	**11/9**
2 yds. x 2½ yds. ...	17/6 each.	**14/11**
2 yds. x 3 yds. ...	21/- each.	**17/11**

Pure Linen Napkins to match above ... 21/- per doz. **17/6**

Huge Stock of TURKISH TOWELS

HUCK & TERRY TOWELS

Pure Linen Huck Towels, as illustra-tion, strong wearing quality, made from pure flax yarns. To-day's value, 2/9 each. Sizes, 41ins. x 22ins. This Week's Price, **1/11½**

Fancy Striped Terry for Roller Towels, in Blue and Red, strong quality, 17ins. wide. Usual value, 1/2 per yard. This Week's Price... **10½D.**

Striped Turkish Towels, made from good Terry, full size. Usual value, 10½d. each. This Week's Price ..... **7½D.**

White Turkish Towels of very strong quality. Size, 22in. x 44in. Usual value, 1/6 each. This Week's Price **1/2**

Fringed White Turkish Towels; good hard-wearing quality; red headings. Size, 26in. x 48in. Usual value, 2/11 each. This Week's Price **1/6**

Hemmed White Turkish Towels, "Dorma" quality; guaranteed for hard wear. Size, 22in. x 46in. Usual value, 2/4½ each. This Week's Price **1/11**

Hemmed White Turkish Towels, of superior quality. Size, 24in. x 48in. Usual value, 3/11 each. This Week's Price **2/6**

GLASS CLOTHS

Pure Linen Tea, Glass, Kitchen, Pantry, and Basin Cloths. Plain and twills, 24in. x 34in. Usual Value, 1/9 each. This Week's Price **1/-**

Plain Crash Glass Cloths. Size, 24in. x 35in. Special Price ..... **7½D.**

PILLOW CASES VERY CHEAP

Plain Buttoned Pillow Cases, made from good serviceable cotton yarns. Size, 20in. x 30in. Usual value, 1/4½ each. This Week's Price **1/-**

Buttoned Linen-Finished Pillow Cases, "Dorma" quality. These goods are guaranteed by the manufacturers, and give complete satisfaction. Full size, 20in. x 30in. Usual value, 1/2 each. This Week's Price ..... **10½D.**

Hemstitched Linen Finished Pillow Cases of hard-wearing quality. Size, 20in. x 30in. Usual value, 2/9 each. This Week's Price **2/3**

"Dorma" Hemstitched Linen-Finished Pillow Cases, guaranteed by makers. Size, 20in. x 30in. Usual value, 1/9 each. This Week's Price **1/3**

BLANKET BARGAINS

Those Cosy All-Wool Irish Blankets are all marked at specially reduced prices; beautiful soft fleecy quality. Size 72 ins. x 83 ins. To-day's Value, 9/11 each. This Week's Price **6/11**

Snug Pure Wool Irish Blankets, guaranteed to give every satisfaction; soft and warm, whipped in singles. Usual value, Single Bed Size, 29/6 per pair. This Week's Price **23/6**

Double Bed Size, usual value, 39/6 per pair. This Week's Price, 33/6.

Extra Warm Cosy Irish Blanket, guaranteed all-wool; whipped in singles for Double Beds. Usual value, 42/- per pair. This Week's Price **37/6**

The Skeldon Blanket, beautifully light, but warm and cosy. Usual value, Single Bed Size, 37/6 per pair. This Week's Price **32/6**

Double Bed Size, usual value, 55/- per pair. This Week's Price, 45/6.

SHEET VALUE

Pure White Linen Finished Sheets, in a good strong wearing quality. Size 2 yards x 2½ yards. Usual value 9/11 per pair. This Week's Price **7/11**

Size 2½ yards x 2½ yards. Usual value, 12/- per pair. This Week's Price, 9/11.

Bleached Linen Finished Sheets in fine woven material; guaranteed to give first-class wear. Size 2 yards x 2½ yards. Usual value, 12/6 per pair. This Week's Price **9/9**

Size 2½ yards x 2½ yards. Usual value, 13/6 per pair. This Week's Price, 11/6.

Bleached Twill Cotton Sheets. A soft finished sheet of excellent quality. Size 2 yards x 2½ yards. Usual value, 12/9 per pair. This Week's Price **10/6**

Size 2½ yards x 2½ yards. Usual value, 15/11 per pair. This Week's Price, 13/6.

Linen Finished Sheets of very large size, made from best Cotton Yarns. Size 2½ yards x 3 yards. Usual value 23/6 per pair. This Week's Price **18/11**

Bleached Plain Sheets. An exceptionally strong quality, ready for use. Size 2 yards x 3 yards. Usual value 16/9 per pair. This Week's Price **14/6**

Size 2½ yards x 3 yards. Usual value, 19/11 per pair. This Week's Price, 17/6.

Superior Linen Finished Sheets, with extra wide hemstitch. Size 2 yards x 3 yards. Usual value, 21/- per pair. This Week's Price **17/11**

BROWN THOMAS AND CO LTD

GRAFTON STREET, DUBLIN

CONTINUED ON PAGE 12.

D.D.D. Prescription

If you suffer from Eczema, Ringworm, Sores, Itching Eruptions, Rashes, or other skin Disease, use **D.D.D. Pre-scription**. Just a few drops of this marvellous lotion and you have instant relief. Irri-tation and pain goes at once, and a few applications will usually effect a complete cure. Get a 1/3 bottle to-day at your Chemist. Delay is dangerous. Start your cure now

cures ECZEMA and other Skin Troubles

TRUST WOODWARD'S "GRIPE WATER" keeps baby well

BALDWIN & WALKER'S

LADYSHIP

KNITTING AND FANCY WOOLS.

A large range and choice variety of these Famous Wools always in stock at

ROCHE'S STORES, Ltd., CORK

Write for Free Patterns.

(CONTINUED FROM PAGE 2.)

OPTICIANS.

PATRICK Cahill, Optician to His Holiness Pope Pius XI., 13 Wellington quay; 100 years established; high class work; mod.rate price 78 22

TIMBER.

300 ACRES Scrub Oak for Sale; suitable firewood. What offers?—Tighe, Rathnew, Wicklow. 10 D

GARDEN FARM, SEEDS, ETC.

ALL our Deliveries of Flower Bulbs are now arriving in splendid condition and beautifully ripened. The quality this season is A1. Illustrated priced Cata-logue free on request.—W. Drummond and Sons, Ltd., Lawson street, Dublin.

APPLE Trees on crab stock are only suitable for grass & orchards, but if you want trees for your cultivated garden, plant those on paradise stock. They will fruit sooner and take up less room. Our paradise stock is "Malling Type II." Prices for Standard varieties, 2/- your bush, 1/9 each; 18/- dozen; 3-year bush, 2/- each, 20/- dozen. Carriage paid on £5 orders.—Mangan, Lissadell, Sligo. T

ANEMONE St. Brigid (The Irish Anemone), in A glorious colour mixture of fascinating shades, a favourite cut flower, strong bulbs, 1/6 dozen, 10/6 100.—Rowan and Co., 51, 52 Capel street, Dublin. 12 A

ARTISTIC Bulb Bowls at all prices, 2/6, 3/6, 4/6, 5/6, and upwards; a varied selection in stock.—Rowan's, 51, 52 Capel street, Dublin 12 A

ALEX. Dickson and Son, Ltd. beg to inform Cus-tomers and the public that their stocks of Dutch, French, and other Bulbs have now arrived in excellent condition. They comprise all the best varieties of Hyacinths, Tulips, Narcissi, Crocus, Snowdrops, Iris, and numerous other bulbs. Flowering as these do in early spring, they brighten the garden at an otherwise dull season, and grown in bowls or pots are invaluable for house and table decoration. Catalogues free on re-quest. Bulb bowls in great variety. Sweet peas for autumn sowing. See our windows.—Hawthorn, 61 Dawson street, Dublin.

BUY your Flowering Bulbs from a Bulb Merchant. Spanish, mixed seedling quality; prices right for top grade stuff, Hyacinths, Tulips, Crocus, etc., etc. A post card secures free Bulb List.—M. Rowan and Co., 51, 52 Capel street, Dublin. 12 A

BAMBOO Canes—An extra special consignment for 1927 immediate clearance at practically half price, 6 feet, 5 feet 6 foot, 1/6 dozen, 10/- 100; samples, 6d.—Rowan's 51, 52 Capel street, Dublin 12 A

BRADSHAW, Arklow, and 15 Parliament street—Shrubs ornamental and evergreen flowering; Gardens laid out and planted by contract or otherwise. 14 H

BRADSHAW 15 Parliament street, and Arklow Nurseries, Dublin—List of all Plants on application free Wallflowers, 6d per dozen; Bulbs, etc. 14 H

CHOICEST Fruit Trees immense stock, all sizes, many in fruiting condition—Apples, Pears, Plums, from 2/6 each. Catalogues free.—Dugan, Nurseries, Carlow.

CHOICEST Raspberries, best sorts, dozen 3/6, 100 2/-, 25/-; Lloyd George, Pincs Royal, dozen 4/6; Loganberries, 2/- each.—Dugan. 12 A

CHOICEST Rose—Bush Hybrid Teas, named, 15/- dozen; Ramblers, many sorts, 5/ 3/6, 12 A

GARDEN, FARM, ETC., CONTINUED.

CHOICEST Hyacinths for beds, mixed or separate, 6, 3/6, 12 6/6, 25 11/6; for bowls or pots, 6 4/3, 12 8/6 post free on catalogue for everything for garden.—Dugan, Carlow. 12 A

CHOICEST Tulips—Enormous bulbs, please compare my quality; Cramoisi superieur, Diana, white, Le Reine tinted rose, all per dozen 1/9, 25 3/3; Prince of Austria, orange vermilion, Mauve Queen, mauve, per dozen 2/9, 25 3/9; all colours mixed, 50 4/6, 100 8/6, free.—Dugan, Carlow.

CHOICEST Strawberries, including Royal Sovereign and The Duke, strong fruiting plants, 100 10/-, free.—Dugan.

CHOICEST Gooseberries—Fruiting Trees, best kinds, assorted, 10/- 12/-, 15/- dozen; Currants same price.—Dugan, Nurseries, Carlow.

CHOICEST Wallflowers, all colours, mixed or separate, 25 1/6, 50 2/6, 100 5/-, free.—Dugan, Carlow.

CINERARIA Plants, 9d. per dozen; post 2d. Newnhams, Calmores, Carrigaline, Co. Cork. 13 B

CANTERBURY Bells, all varieties, 1/5; sweet Wil-liam, pink and scarlet, etc., 1/6; Wallflowers 10 sorts, 9d.; Gas Daisies, 1/6; Lupins (7 varieties), 3/6; Auriculas, 3/6; Mysotis (Royal Blue), 1/-; etc. etc., all per dozen; grand transplanted plants; Pulips, mixed, Darwin and May flowering, 100 5/6, part car-riage 6d extra.—Canon Patten, Fethard, Co. Tipperary 14 C

COLOURED Raffia, in about 20 shades, for making Hats, Mats, Baskets, etc., per bundle 2s., per lb 3/6.—Dickcons, 61 Dawson street, Dublin. 26 X

DAFFODILS, mixed, 200 3/-; Polyanthus, mixed, 9d. dozen free.—O'Grady, Kilmide, Limerick. 12 A

DAZZLING Darwin Tulips, in glorious colour mix-ture, 1/2 doz., 7/6 per 100; first class stuff, no store seconds—Rowan's, 51, 52 Capel street, Dublin.

FLOWER Pots—Large stock, all sizes, delivered free in Dublin; Works: Kill-o'-Grange. Address Fox Hall and Co., 8 Longford place, Monkstown, County Dublin 12 A

HYACINTHS, specially prepared for early flower-ing, white yellow, crimson, pale blue, pink, dark blue, 9d. each.—Rowan's, The Bulb Specialists, 51, 52 Capel street, Dublin. 12 A

HYACINTHS at store prices, all colours, sound flowering roots, 5d., 6d., 7d., 8d. each. Inspection invited at Rowan's, The Bulb Specialists, 51, 52 Capel street, Dublin. 12 A

IMPORTED Seed Wheat, Winter Oats, Winter Vetch, offered at keen prices. Quotations free.—Rowan's 51, 52 Capel street, Dublin. 12 A

LARCH Poles for Fencing, Arches, etc., from timber stuff, delivered from stock—Thos. McKeasie and Sons, Ltd., Pearse street, Dublin. 8 D

MACKEY'S—Premier Dutch Bulbs, newly imported; early Single Tulips, extra quality, mixed colours, per 100 8/6, 25 2/6.

MACKEY'S—Darwin Tulips, tall, strong stems, for cutting, goblet-shaped flowers, beautiful colours, mixed, per 100 7/6, 25 2/6.

MACKEY'S—May Flowering Cottage Tulips, long stems, for cutting, many varieties mixed, 100 7/6, 25 2/6.

MACKEY'S—Extra selected Crocus, for graves, beds or borders, all flowering bulbs separately named, per 100 4/6, 50 2/6; all colours mixed per 100 3/6, 50 2/-.

MACKEY'S—Dutch Iris, fine for cutting, early Dan Spanish, mixed seedlings, per 100 4/6, 50 2/6; Spanish Iris mixed, per 100 3/-, 50 1/6.

MACKEY'S—Early Flowering Daffodil, bloom in June; The Bride, pure white, per dozen 1/6; Peach Blossom, rose, per dozen 1/3, 25 7/-; all colours mixed, dozen 1/-, 100 5/-.

MACKEY'S Golden Mixture of Narcissi and Daffo-dils, offers you here a singularly extra flowering bulbs for naturalising in grass or planting in beds, per 1,000 45/-, 100 5/6, 50 3/-.—Sir James W. Mackey Ltd., Seedsmen, 23 Upper O'Connell street, Dublin. 13 B

PLANTS for Indoor Decoration at special prices, 6d to 12/6; inspection invited.—Rowan's, 51, 52 Capel street, Dublin. 12 A

PLANT Now—Best Early Cabbage, 1/- 100, postage 1/- or 10/- 1,000, carriage free.—Power, Oak-lands, New Ross.

PLANT Now—Wallflowers, Pansy-Violas, White or Crimson Daisy, Scarlet Gem, Canterbury Bells, Sweet Williams, Aquemona, 1/- per dozen; assorted, 100, carriage free.—Power, Oaklands, New Ross. 16 B

PLANT Now—Rhubarb, Giant Red or Victoria 6/- extra strong 10/- per dozen, carriage free.—Power, Oaklands, New Ross, Co. Wexford. 16 B

GARDEN, FARM, ETC., CONTINUED.

PLANT Now—Strawberries for good crop next year; Royal Sovereign or Laxton Fillbasket 7/-, extra strong 10/- per 100, carriage free.—Power, Oaklands, New Ross. 16 B

SOW Now for Early Flowering, Rowan's Cheiri or Flowered Sweet Peas, in glorious colour mixture, 2/- ounce; No 2 selection, 1/- ounce; post free.—51, 52 Capel street, Dublin. 12 A

SPLENDID variety Daffodil Bulbs: Mixed Trumpet, Pheasant Eye, Narcissus, 5/6 per hundred, carriage paid.—Dowling, Knockrea, Wicklow. 16 B

THE beautiful Gardenia Flowered Narcissus, a most useful flower for cutting, 12 1/8, 100 12/6; post free, 110 13/-.—Rowan and Co., 51, 52 Capel street, Dublin

THE beautiful Bunch Flowered Narcissus, for pots or bowls, excellent and attractive, 3d. each, 1/9, 2/6 dozen.—Rowan's, The Bulb Specialists, 51, 52 Capel street, Dublin

TWO Pears (small), 2/- per stone, non-delivered—Apply Mrs. Thorne, Branch Office, Blackrock. 12 A

200 STRONG Rhubarb Crowns Wanted: state variety.—M 1853, this office. 15 F

POULTRY, CAGE BIRDS, DAIRY.

A BEAUTIFUL Poultry Farm, Stillorgan road, Dublin—Beautifully finished table Fowl for Sale. Apply Management, Fosse Balleridge 12 A

BUFF Rock Cockerels, 10/6; Pullets, 8/6; March hatched (Hunter's); April Pullets, 6/6; all De-partment ringed.—Mrs. Smyth, Kilbeon, Dunboyne. 12 A

BEAUTIFUL Cross Bred Pullets, 4/- each, special 4/6, delivered, approval.—Elizabeth Byrne, Ardgarin, Co. Wicklow. 15 B

BIRD Seed, best quality Fresh Seed, etc.; Cage al-ways in stock, brass, enamel and wood—Bradshaw, 15 Parliament street, Dublin. 14 C

BUFF Rock Cockerels for Sale, Harrison Bell Single Comb; direct from Blenheim strains; February and March birds—M 1672, this office. 13 C

COCKERELS—Pedigree Wyandottes, Anconas, Leg-horns, Barnevelders, 10/6, 15/6; Rir Wyandotte Hens, 17/6; Breeding Pens, Anconas, Runner Ducks, Fairyhill, Blackrock; telephone, 158. 13 B

CHEESE—Finest Leerdamsehlin Cranbury, 1 lbs. 5/6, post free or C.O.D.—Mclinton, Forres, Aberdeen-shire. 4 X

FOR Sale, Light Sussex, White Wyandotte, Black Pullets (laying), Cockerels, and Aylesbury Ducks, February hatched. Department ringed: 7/6 each.—Walsh, Tremlewn, Kilmalkon. 12 A

FOR Sale, Khaki Campbell Drakes, April hatched, from prize-winning stock, 7/6 each; White Aylesbury Drake, 1926, Sussex Cockerel, April hatched, 7/-, carriage extra.—Ashmore, Castlerea, Mayoney.

FURNITURE.

AT Highest Value—James Hill and Son, Bachelor's Walk, Dublin, Furniture Purchasers, Antiques T

A SOLID Mahogany Dinningroom Table, 4' 8" x 3' 6", for Sale; no dealers.—M 1751, this office. 14 C

BEDSTEADS, Carpets, Linoleum, Mattresses, Cots and Baby Carriages at lowest prices.—O'Malley and Brett, Rathmines. Telephone 474 13 B

CHESTERFIELD Couches and Easy Chairs, made in our own workshops, at lowest prices commensurate with standard quality.—O'Malley and Brett, Rathmines. Telephone 474. 13 B

CARPETS—Axminster, 18 x 9, seamless, 25 15/-; other qualities and sizes. Buy direct from Manufac-turer. Cable Mills, 38 Lower Ormond quay, Dublin. 14 D

FOR Sale, Furniture, Bed, Hair Mattresses, Carpets, Pictures, etc.—18 Longford terrace, Monkstown. 12 A

LAWLOR Briscoe will buy or sell your Second-hand Furniture. Auctions every Thursday.—35 Ormond quay. T

DRESS AND COSTUME.

ABOUT Clothes—Mrs. Higgins, Acton's quay, highest prices Ladies' Gentlemen's Cast-off Clothing, Furniture, Jewellery, Artificial Teeth; country parcels received. T

A CASH paid for Ladies' Highest prices for Ladies', G

LONDON STOCK MARKET FEATURES.

ANOTHER EXCITING WEEK.

MARCONIS AND DUNLOPS.

FROM OUR FINANCIAL CORRESPONDENT.

59 FLEET STREET, LONDON, Saturday.

It is as well, perhaps, that the Stock Exchange does not witness many periods of excited activity such as was experienced last week. Business was exceptionally active in many directions; indeed, it was sometimes most difficult to deal, and at one time the scene in the British Celanese market was reminiscent of the maddest phase of the rubber boom about 17 years ago. The energies of dealers and of brokers alike were taxed to the utmost, for beyond the fact that buying and selling orders in large lines were pressing for execution, the carry-over had to be arranged and the customary routine work connected with a settlement had to be negotiated. The wild fluctuations in British Celanese were not the only feature of the week. There was the further substantial rise in Gramophone shares caused by the fulfilment of the most optimistic forecasts regarding the dividend for the year; there was the almost unrelieved strength of Match shares, the great activity in Imperial Chemical Industries, and the milder excitement created by the advances in Dunlop Rubbers, Marconis, Buell Combustion, Guy Motors, etc.

The commencement of dealings in the new British Celanese Debentures came at an almost dramatic moment, for the market opened with what seemed likely to be a nasty slump in the shares, caused by rumours regarding the Company's patent rights and the legal decision in reference to the use by the Belgian Tubize Company of certain Celanese patents. Then we had the prompt closing of the lists for the new Brazilian Government Loan, the amount offered, large though it was, having been fully subscribed before many of the public had a chance of lodging an application. One or two other new issues also met with an immediate success—the result, very largely, of the optimistic feeling now prevalent in the Stock Exchange. Towards the end came the repetition of the previous Burmah Oil interim dividend, and the declaration of the dividend for the year on Anglo-Persian, Ord., and both announcements were regarded as satisfactory. There were also the encouraging declarations by Furness Withy and Babcock and Wilcox, but of a different character were the results announced by the Erinoid Company and the Edison Bell. Finally, some excitement attended the commencement of dealings in the German Glanzstoff Artificial Silk shares.

BRITISH CELANESE.

Reverting to British Celanese Ord., it may be pointed out that there are two distinct schools of thought respecting the merits of these shares. One holds the view that even at the present price the market does not over-value the potentialities of the proposition; that most of this year's buying has been for important financial interests who would not take a hand in the movement unless they were convinced that it was the right thing to do; in brief, that the great rise in the shares will be justified by the dividends earned. The other school is inclined to regard the whole thing as a ramp. The fact is not overlooked that the denomination of the shares is 10s., and that during this year the market valuation of the Ordinary capital has come up from below £700,000 to over £14,250,000.

CONFLICTING OPINIONS.

They also point to the arrears of Preference dividend, dating back to 1923; the increase in interest charges through the recent issue of bonds, and the fact that the company entered the year with a substantial deficit. Against this there is not much more than the statement of Dr. Dreyfus to go upon, and these statements are largely estimates. In view of this conflict of opinion, the general public will act wisely in leaving the shares to the professional operators and the big speculators, who appear to drop a hint in the event of present prospects not being realised.

The following shows the market valuation of British Celanese Ordinary at different stages:—

At year's lowest	£670,600
At year's highest	£14,662,500
On October 12	£9,300,000
At latest price	£12,075,000

THE RISE IN DUNLOPS.

No particular significance is attached to last week's rise in Dunlop Rubber shares to within about a shilling of the highest of the year. There is always a demand for these with the opening of the Motor Show, and, as for some time previously the market had been quiet, the dealers probably allowed themselves to go short of the shares. A moderate amount of buying, therefore, had a marked effect upon the price. With the advance, however, the old story revived of a coming capital rearrangement by which the shares would be written up to something near their old par value of £1. Taking an impartial view of the possibilities, it is doubtful whether such a policy will be adopted yet awhile. The company is doing well, undoubtedly, and the business is a magnificent one; but in the years to come it will probably have to face a good deal of competition, and it is a reasonable assumption that the directors will decide to conserve their resources as much as possible in order to meet this.

MARCONIS.

It would seem that there is a good basis for the recent sharp rise in Marconi shares. The development of the Beam system has proved to be a great success, and evidently it is helping the company materially. There is evidence for the belief that the cable companies are losing a good deal of business in consequence, and it would seem that either the latter concerns must reduce their rates considerably or suffer still further in the future. Some light may be thrown upon this aspect of the matter at the Radio Conference to be held in New York, which will be attended, it is said, by representatives of the cable companies. It is fortunate that the latter, during years of great prosperity, have accumulated strong reserves, and the extent of these holdings would make people hesitate about selling the stocks, but the competition of wireless cannot be ignored.

ROOM FOR BOTH?

It may prove in the end that there is room for both systems, as in the case of electric light and gas companies. When the manifold uses of electricity first became evident the circumstance was regarded as the death-knell of the gas companies, but these companies are still very strong, and still earn good profits. But, allowing for all this, Marconis certainly appear to be one of the best purchases in the miscellaneous market at present. The price is still at a reasonable figure, and, if there is any justification for the upward movement which has taken place this year in certain other Industrial shares, there would certainly appear to be considerable scope for an appreciation in these.

TIN SHARES.

In the event of a further fall in prices of Tin shares, the speculative investor would have an excellent chance of getting in on what is likely to prove to be a favourable level. The persistent weakness of the metal of late is, perhaps, disquieting, but it will probably be found that it is temporary and due to rather exceptional causes. Some people take the view that operations on American account have something to do with the break in the price of the metal; for it would seem the book of American manufacturers to see tin at a considerably lower figure. Evidently there is a strong feeling on the other side regarding the matter, similar to that shown some time ago in regard to rubber. It is probable, however, that the recent fall both in the metal and in the metal-producing companies' shares is connected with a recent failure in the metal market. That event has caused a good deal of selling; for it came at a time when there was a considerable amount of speculation for the rise. The consequence is that prices broke badly. Those who look beyond the present troubles consider that ultimately tin must reach a considerably higher level. Tin fields are being developed in many parts of Australia, but these fields are being exhausted, and statistics indicate that before very long there will be another shortage of the metal, in which case even the operations of American financiers, probably, will not prevent a sharp recovery in prices. Those who buy now should be prepared, if necessary, to see a further decline, but in the end they should do well.

PRICES OF RECENT ISSUES.

Ailsa Investment Trust (6/7½ paid), par4s pm. Anglo-American 5½ p.c. Debs. (£50 paid), 3s dis-1s pm. Anglo-Canadian Pulp 6½ p.c. Debs. (£20 paid), 4½-5½ pm. Asso. Anglo-Atlantic Corp. Ord., 2/6-0/3/6. Do. Def. 3½-4½. Assoc. Facing Brick and Tile Ord. (1/- paid), 1/6-2/0 pm. Do. 8 p.c. Pref (2/- paid), 5d. dis.-5d. pm. Australasian United Steam Navigation 6 p.c. Bds. (£10 paid), 2-3 pm. Barratt (J. H.) and Co. Ord., 5/6-5/9. Bass, Ratcliff and Gretton 8½ p.c. Debs. (£20 paid), 1/4 pm. Berlin (City of) 6 p.c. Bonds (£70 paid), 5½-4⅞ dis. British Celanese (£50 paid), 2⅛-5⅜ pm. Bukoba (Tanganyika) Timfields (fully paid), 4/4-4/7½. Burmah Oil Ord., 31/6-35/6. Canadian Pacific (£50 paid), 9d.-7/6. Carr and Co. 6½ p.c. Pref. (fully paid), 20/3-20/9. Cohen Weenen and Co. 5½ p.c. Pref. (£5 paid), 19/9-20/9. Combined Pulp and Paper Mills Ord. (10/- paid), 1/3-9d. dis. Do. Def., 2/9-3/3. Compton and Sons and Webb (Ltd.), 2/9-3/6. Cooper, McDougall and Robertson (£1 Ord.), 49/10½-50-41/-. Crompton Parkinson 6 p.c. Pref. Ord., 18/6-18/9. "Daily Chronicle" Investment 7 p.c. Pref., 17/9-18/3. Dresden 5½ p.c. Bonds (£65 paid), 5⅛-4⅞ dis. Dundee and London Invest. Trust (£25 paid), 1⅛ dis.-1s pm. Eastern Telegraph (Ord. paid), 26/9-27/9. Glanzstoff Certificates, 6⅜-6⅛. Glave (Henry) 8 p.c. Pref. Ord., 20/6-21/6. Do. Def., 2/5-2/6. Goodrest Tyre and Rubber 6½ p.c. Debs. (£60 paid), 1½-1¾ dis. Gresham Trust Ord. (fully paid), 1/6-2/0. Do. Pref. (fully paid), 20/3-20/9. Harris (W. J.) and Co. 7½ p.c. Pref. (fully paid), 10/0-11/0. Do. Ord., 2/4½-2/7½. Hart (Thos.) Ord., 2/6-2/9. Do. 8 p.c. Pref. (fully paid), 18/9-19/9. Hungary (Counties of) 6 p.c. Bonds (fully paid), 4⅛-3⅞ dis. Inter. Coffee Store (3/- paid), 4/9. Do. 6 p.c. Deferred, 2/0-2/6. Kay Yew (Kinta Valley) Tin Ord. (fully paid), 4/0-4/6. Lang and Stevenson Ord., 27/3-28/3. Do. 7½ p.c. Pref. (fully paid), 20/4½-20/10½. London and Suburban Garages, 9/6-20/6. McCrae and Drew (10/-), 16/6-17/0. Meurice Ord. (15/- paid), 6d. dis.-6d. pm. Do. 7½ p.c. Pref. (15/- paid), 1/6-6d. dis. National United Laundries 10 p.c. Pref. Ord., 5/3-5/9. Do. Deferred (3/-), 9/6-10/0. Pangnua River Syndicate (2/- paid), 1s2d.-4⅛d. pm. Roberts (Chas.) (1927) 6½ p.c. Pref. (10/- paid), 1/3-2/3 pm. Santos (City of) 7 p.c. Bonds (fully paid), 95¾-6¼. Scott's Restaurant Ord., 3/0-3/3. Do. 7½ p.c. Pref. (10/- paid), 1/3-1/9 pm. Scottish Power Ord. (17/- paid), 1/5-1/9 pm. Second London Scottish American Trust Co. Ord. (£5 paid), par-1s pm. South Africa (Union of) 5 p.c. (£5 paid), 1⅜ pm. Treasury Bonds 4½ p.c. "G" (fully paid), 99¼-⅜. Wembley Stadium and Greyhound Racecourse 7½ p.c. (15/- paid), 8/0-3/0 dis. Do. Defd., 3/9-4/9. West (George) Ord. (1/-), 1/9-2/0. Do. 7½ p.c. Pref. (fully paid), 19/3-20/3. West Ham Greyhound Prefd. Ord. (5/- paid), 5/6-4/6 dis. Do. Def., 2/0-2/6.

BIRMINGHAM MOTOR SHARE MARKET.

Friday's Closing Quotations:—Albion Motor, 50/-; Austin Ord. 21/-, do. B Pref. 23/-, do. Pref. 10% 12/-10⅛, do. Deb. 64⅜ 94; Birmingham Aluminium Castings, 25/8; Birmingham Small Arms, 14/6; Bluemel Bros., 55/3; Bowden Brake, 2/9; Bretts Stamping, 27/-; Brooks (J. D.), 26/6; Brown Bros 27/9, do. Pref. 21/9; Components, 5/3; Coventry Chain, 22/3; Crossley Motors, 6/6; Dennis Bros., 81/-; Enfield Cycle, 26/6; Fodens, 19/-; Guy Motors, 27/10½; Halford Cycle, 52/6; Hughes Johnson, 40/-; Humber 30/3, do. Pref. 16/9; James Cycle, 14/-; Leyland Motor, 19/3, Lucas (Jos.), 95/6; Maudslay, 17/3; Morris Motors Pref., 19/-; Napier Ord. 66/-, (x.d.), do. Pref. 23/7½; New Hudson, 14/6; Riley (Coventry), 10/-; Rolls-Royce, 35/-; Rovers, 10/-; Rudge-Whitworth 5/3, do. Pref. 45/-; Scott Motor Cycle, 3/6; S.T.D. Motors 2/4½, do. Pref. 16/1½, do 6% Notes 102⅛; Serck Radiators, 31/6 (x.d.); Singer and Co. 59/3; Smith (S.) and sons Defd., 9/-; Smith's Stamping, 25/3; Standard Motor, 24/3; Star Engineering, 4/9; Stevens (A. J.), 26/6; Swift 3/3, do. Pref. 8/-; Tillings-Stevens 5/-, do. Pref. 11/9; Triumph, 25/7½; Strip and Bar Mills—which United Steel guarantees—and reserving £119,911 against losses of subsidiary companies, the amount to be carried forward is £472,016.

WHITWORTH MANUFACTURING CO.—At a meeting to consider the position, of the company, the directors and two independent gentlemen were appointed to confer with the object of arranging for the continuance of the concern.

WELLS' WATFORD BREWERY.—A dividend at rate of 8 p.c. per annum declared on Cumulative Pref. shares for half-year ending October 31st, 1927.

EXPORTS FROM THE PORT OF DUBLIN.

The shipments of porter from Dublin, as officially returned for the period 6th to 12th October, 1927, inclusive, were 22,982 standard barrels of 36 gallons, against 20,855 barrels for previous week. For corresponding week of first-named period last year shipments of porter approximately were 30,155 barrels standard measure.

The shipments of plain Irish Free State spirits from Dublin for period 6th to 12th October, 1927, are officially returned as 1,090 proof gallons against 1,636 gallons in previous week and approximately 2,114 gallons for first-named period of 1926.

DIVIDENDS AND REPORTS.

ANTWERP WATERWORKS.—Interim dividend declared at rate of 4 p.c. per annum, less tax, for half-year, payable October 31st.

ASSAM RAILWAYS AND TRADING.—Accounts for year ended March 31, 1927, show increase in gross earnings of Rs.3,32,472, against Rs.3,00,000. General revenue account shows profit of £173,609. After payment of Debenture interest and transferring £93,000 to reserve on account of depreciation, directors recommend that £12,000 be written off discount on Debentures, £10,000 written off new collieries, and £60,000 off tea developments. Final dividend of 7 per cent. on "B" Stock makes 12 per cent. (against 10 per cent.). Stock carried forward is Rs.3,80,080, or £11,262 ("B" Stock quoted at 185; yield 6½ pe. cent.).

BRAMPTON BROTHERS, LTD.—Net profit £10,614, against £12,643. Ordinary dividend reduced from 10 per cent. to 7½ per cent.; forward £15,614, against £13,505.

BARLOWS (PACKERS, MANCHESTER).—Interim dividend on Ordinary Shares 7 1-5d. per share, equal to 5 per cent. (Unchanged).

BATU MATANG RUBBER.—Directors do not think it advisable to recommend final dividend, as in present position of rubber market very much sounder policy to husband financial resources of the company.

CENTRAL SUMATRA RUBBER.—Final dividend of 12 p.c. on Ord., making 18 p.c. for the year.

CHIMPUL (F.M.S.) RUBBER.—Directors again recommend dividend of 10 per cent., less tax.

CANADIAN BANK OF COMMERCE.—Dividend of 3 per cent., and a bonus of 1 per cent., for the three months ending November 30 next.

D. AND W. MURRAY.—Year's dividend again 10 per cent., tax free.

ENFIELD CYCLE.—Dividend at rate of 10 per cent., free of tax, on "B" Preference and Ordinary, same per annum capital).

GRAMAPHONE COMPANY.—Highly satisfactory trading results are recorded by the accounts of the Gramaphone Company, Limited, and "His Master's Voice" records and machines, the profit for the year to June 30th, 1927, reaching the record total of £780,555. This compares with the previous year's record profit of £338,008, and enables the directors to double the Ordinary shareholders' dividend to 40 per cent., while carrying forward a credit balance of £593,826, compared with £289,611 brought in from last year. The directors state that the profits are derived from progressive trading and have not been helped by any unusual credit terms.

HIGHLAND DISTILLERIES.—Final dividend of 14½ p.c., and bonus of 14½ p.c., both less tax.

INDIAN PENINSULA TEA.—Dividend of 12½ p.c. (Last year 20 p.c.).

LEACH'S ARGENTINE ESTATES.—Trading profit £14,812, but after depreciation, Debenture interest and London expenses there is a loss of £73,311, against a loss last year of £74,110. This has been debited to reserve account, reducing it to £164,061.

RASSAK (F.M.S.) RUBBER ESTATE.—Interim dividend of 5 p.c., less tax.

SADLER AND CO.—A final dividend of 4 p.c., less tax, making 7 p.c. for the year.

SUNGEI TAMU RUBBER.—Final dividend 10 p.c., less tax, making 20 p.c., less tax, for the year. (Last year 50 p.c.).

SOCIEDAD ANONIMA MANUFACTURA DE TABACCO PICCARDO AND CIA LDA.—Dividends of 7 p.c. on 5% Pref. and 7 p.c. on the Ord. shares in respect of the year ended 30th June, 1927.

TERRAU RUBBER.—Final dividend 14½ p.c., less tax, making 29½ p.c., less tax, for the year. (Last year 48 p.c.).

UNITED STEEL COMPANIES, LTD.—The directors state that it is impossible to ascertain the exact cost to them of the coal stoppage, but that it exceeded £500,000. This loss has been met by transferring £500,000 from reserves. Adopting this policy, net profits for the year to 30th June last come out at £37,146, against £30,613, while £520,909 was brought in. After paying Debenture interest, the Preference dividend on United Strip and Bar Mills—which United Steel guarantees—and reserving £119,911 against losses of subsidiary companies, the amount to be carried forward is £472,016.

WHITWORTH MANUFACTURING CO.—At a meeting to consider the position, of the company, the directors and two independent gentlemen were appointed to confer with the object of arranging for the continuance of the concern.

WELLS' WATFORD BREWERY.—A dividend at rate of 8 p.c. per annum declared on Cumulative Pref. shares for half-year ending October 31st, 1927.

CHILIAN NITRATE SALES.

The Valpraiso correspondent of the Anglo-South American Bank, cabling on October 11, states that sales of nitrate of soda reported by the Producers' Association under the introduction of free selling on April 14 up to September 30 amounted to 2,062,176 metric tons. It is understood that, during the last ten days, further substantial sales of the fertiliser have been effected at advancing prices, those during the past week having ranged from about 17s. to 18s. per metric quintal.

FINANCIAL PARAGRAPHS.

THE OUTLOOK.

Public interest in Industrials shows no sign of waning, but the inflation in values has been carried to such lengths that discrimination is very necessary. The sudden collapse that occurred in British Celanese, though it was followed by a rapid recovery, should act as a warning against participating too freely in movements that are based on prospects rather than on actual achievements. On the other hand, the increased dividends declared by representative companies in widely divergent industries help to prove the contention that the boom in Industrials is, in the main, based upon a real improvement in trading conditions (writes *The Sunday Times*). The successful issue of the Brazilian stabilisation loan should serve to draw attention to the progress that is being made not only in that country, but throughout South America towards solving the currency difficulties resulting from the war. Substantial appreciation in the shares of the Bank of London and South America and the Anglo-South American Bank not only indicates recognition of the success with which these institutions have adjusted themselves to the currency changes in the countries they serve, but points to confidence in more profitable business conditions during the current financial year. A few Brazilian Industrials, apart from the well-known Traction, Light, and Power Company, are quoted on the London market, and show high yields with reasonable security. Motor shares are claiming increased attention in consequence of the annual Show. Napiers are expected to reach a much higher figure eventually, and Singers look a good market. In the Accessories group Joseph Lucas are a sound investment. Triplex Safety Glass and Serck Radiators both offer scope. S. Smith (M.A.) 7½ per. Cent. Prefs. are undervalued in relation to the Ordinary and Deferred shares. Heavy buying of Gaumont British Pictures is attributed to the prospect that the current year's profits will show a substantial increase over the 1926 figures, which left a surplus equal to about 20 per cent. on the Ordinary shares. These are of 10s. each and stand at 19s. 6d. They are regarded as a promising Industrial holding for capital appreciation. With total assets of £2,680,000, this is the largest producing and distributing British music company in the trade, owning over 70 picture houses, and having the bulk of the cinemas in the United Kingdom as customers. The British Quota Bill, which is expected to become law in the coming Session, should very materially consolidate its position and prospects.

IMPERIAL CHEMICALS.

Speculation in Imperial Chemicals has almost equalled that in Celanese. Here, too, the tendency has been for the market to run too far ahead, and the shares have come back a few shillings to 32s. 6d., which still leaves them about 4s. 6d. above last week's opening level. The rise is attributable to rumours of a pact with the German dye trust, and so extravagant have these been that the deputy-chairman of the company has considered it wise to issue a note of warning stating that the negotiations, though progressing, must take a long time for completion, and that expectations of a quick solution of the great number of problems involved is doomed to disappointment (writes *The Statist*). Reports have been current that the Dye Trust was buying the company's shares, but these lack confirmation, as do those that the company was purchasing the Trust's shares. Should it be true that it acquired a block of them some considerable time ago. The company has undoubtedly big possibilities, but unless a monopolist policy is adopted in regard to prices—and there is nothing to prevent such action, except, perhaps, the temperament of the directors—it is rather difficult to see how earnings are to jump from the £3 million level hitherto established to the £5 million required to provide dividends commensurate with the present market valuation. Even a higher figure would represent 10.7 per cent. on the Ordinary, and 6 per cent. on the Deferred, but it will be surprising if any large payment is made on the latter, though these, which are already well over-paper, of course, have always greater "possibilities" than the Ordinary. A maiden interim dividend of 3 per cent. has now been declared on the latter.

RUBBER OPTIMISM.

"I find it impossible to take a pessimistic view of the rubber industry." In these words Mr. Eric Miller, the chairman of Harrisons and Crosfield, Ltd., summed up his view of the industry with which his company is so deeply concerned. Mr. Miller is an authority on rubber, and his speech at this annual meeting is an event of importance (says *The Statist*). On this occasion he stressed the growth that is taking place in the consumption of rubber and the better understanding of the value of stability in price which is spreading amongst consumers, especially in America. While he did not share the view that no further planting should be done for the present, he advised producers not to plant up new land in a hurry on the rough-and-ready methods of the past. Scientific research was greatly assisting the industry, but co-ordination was essential. So far as London stocks go, which some people think are too ample, Mr. Miller believes that, "with the tightening up of assessments and smuggling, thus making the restriction scheme properly effective, existing stocks are none too large, having regard to the fact that we are approaching the months of greatest manufacturing activity." It is quite evident that Mr. Miller believes that with the close of the present restriction quarter regulations will be introduced dealing with the two abuses mentioned.

OIL SHARES.

A less despondent tone has this week prevailed in the Oil market, and, assisted by bear covering, various shares have rallied from the worst, although the best prices have not been maintained (says *The Investor's Chronicle*). Reports of stabilisation of production in the United States are not being taken too seriously, and for the time being the technical share market position is largely responsible for the slight changes of sentiment. Support for Royal Dutch on Amsterdam account appears to indicate a better feeling in that quarter. The firmest spot has been provided by V.O.C., and, as reports of an exchange into Shell on favourable terms are still current, a continuance of this movement would appear opportune. The reports current can hardly have failed to have reached responsible quarters. Lobitos were at one time bid for at 4½ on apparently well-informed support, but the existence of a stale bull account remained a source of weakness. Anglo-Ecuadorians derive steadying influence from the improvement in production figures, but the recent new issue must tend to keep down the price for the time being. In the Trinidad group Leaseholds are well maintained, but Apex at one time slumped to around £2, necessitating inside support. Mexican Eagles have been affected by the political developments in Mexico, but further option buying suggests that the position of the company itself is regarded more favourably.

MEAT TRADE DISPUTE.

A meeting of the Argentine meat importing companies has been called for the early part of this week. From this it may be assumed that sufficient progress has been made in the adjustment of some of the outstanding differences to warrant the hope that the long-drawn-out dispute is nearing a settlement. A few months ago the companies reached a settlement over the main points at issue, but certain working details and minor adjustments were then left over for future discussion. Until these are arranged there can be no complete agreement, but *The Financial Times* understands that there is now more good-will existing between the parties than for the last three years. In all, eight importing firms are directly affected by the Dispute over the quotas. These are:—Vestey and Co., Armour and Co., Swift and Co., Smithfield and Argentine Meat, Wilson and Co., Sansinena Company, English and Dutch Meat, River Plate and Continental Meat. The first three comprise the large companies, which between them handle 69 per cent. of the imports.

CANADA'S CROPS.

The Bank of Montreal have received the following crop report by cable from their head office:—Prairie Provinces—Very little progress has been made in threshing during the past ten days owing to unfavourable weather, and there has been some deterioration through excessive moisture, the quantity and quality of the yields, therefore, have yet to be finally determined. Quebec—Harvesting completed, except in northern districts, and threshing of good average crops of grain is well advanced. Ontario—Threshing returns are satisfactory, apples poor. Maritime Provinces—Nova Scotia apples exceptionally good; quality yield 50 per cent. five-year average; good weather has helped crops generally. British Columbia—Continuous rains delaying harvesting; crops generally below average; apple crop 75 per cent. of average.

DUBLIN STOCK EXCHANGE.

RISES AND FALLS OF THE WEEK.

The following are the rises and falls in active stocks and shares dealt in on Dublin Stock Exchange during the past week as compared with last price on October 7:—

RISES.

	Price October 7.	Price October 14.	
Consols	64⅝	65⅛	+½
4½ p.c. War Loan	96½	97¼	+¼
5 p.c. War Loan	103⅛	103½	+⅜
Conversion Loan	75	75⅛	+⅛
Local Loans	63	63⅛	+⅛
India 3 p.c.	59⅜	60⅛	+1⅛
Munster-Leinster Bank	7⅞	7½	+⅛
National Bank	20½	21	+½
Royal Bank	11½	11¾	+¼
Great Southern Ord.	50⅞	51	+⅛
Central Argentine Ord.	93¾	94½	+¾
Arnott Ord	100/6	101/3	+0/9
Branston Silk Ord.	14/9	16/3	+1/6
Burke Ord	35/0	40/0	+5/0
Do. Pref.	57/0	57/6	+0/6
Do. Deb.	6½	6¾	+¼
Chemical Indust. Ord.	31/4½	32/6	+1/1½
Do. Pref.	24/9	25/3	+0/6
Coats	60/6	62/6	+2/0
Cork Electric Deb.	63	63½	+½
Courtaulds	144/9	149/9	+5/0
Dublin Trams	80/0	80/7½	+0/7½
Dunlops	33/9	36/5	+2/8
Fine Spinners	47/0	50/9	+3/9
Grand Canal Ord.	55/0	58/0	+3/0
Guinness	49¼	46¼	+3½
Do. Pref.	11	11⅞	+⅞
Impl. Tobacco, Canada	33/9	33/6	+1/9
Lever 20 p.c. Pf. Ord.	10/3	11/1½	+0/10½
Marconi	22/7½	27/1½	+4/6
Parent Trust Def.	32/6	33/9	+1/3
Radio Corp. Common	13½	14	+½
Sewing Cotton	47/0	51/3	+4/3
Shells	87/6	88/4½	+0/7½
South City Market	5⅜	5½	+⅛
Do. Deb	62½	64½	+2
Van Den Berghs	55/3	63/3	+8/0
Williams (H.)	62/3½	64/0	+1/8½

FALLS.

	Price October 7.	Price October 14.	
Compensation Stock	97	96½	-½
Land Bonds	95	94½	-½
Funding Loan	85⅛	85⅛	-⅛
Bank of Ireland	274½	272	-2½
Great Northern Pref.	51¾	51	-¾
Great Southern Ord.	18¾	18½	-¼
B.A.T.	105/9	105/6	-0/3
Bleachers	40/0	39/9	-0/3
Bradford Dyers	46/0	45/6	-0/6
C'bellinghaus Bry. Pf.	9¾	8¾	-1
Chartered (B.S.A.)	27/7½	26/3	-1/4½
Coast Lines Deb.	72	71½	-½
Crowe, Wilson Pref.	13/6	12/6	-1/0
Dublin Tram Pref.	6¼	6⅛	-⅛
Irish Amer Oil Pf.	25/0	22/9	-0/3
Marconi Marine	29/0	27/10½	-1/1½
Parent Trust Pref.	15/3	14/9	-0/6

LONDON MONEY MARKET.

CREDITS UNLENDABLE.

FURTHER SHARP MOVEMENT IN DUTCH EXCHANGE.

Credit supplies were increased on Saturday by some disbursements of Government and other dividends, the total distributed amounting to nearly £7,000,000, while the demand for money was extremely small. As a consequence, money became almost unlendable, advances over the week-end being freely offered at 3 down to 2½ p.c., while most of the old day-to-day loans were renewed at 3½ p.c. The clearing banks charge for fixtures for either a day or a week remained at 3½ p.c.

Bank Rate Discount (changed April 21 1927), 4½ %

60 days (final)	4¼	4⅜ %	
3 months	"	4⅜ %	Trade 4½ 4⅝ %
4 "	"	4⅜ %	" 4⅝ 5 %
6 "	"	4⅜ %	" 5 5½ %

Loans to Brokers Day-to-day 2½ 3½ %
for a Week 3½ %
Deposit Allowance: Banks at Call 2½ %
" Discount Houses at Call 2½ %
" at Notice 2¾ %

Business in the discount market was mainly confined to Treasury bill dealings, there being a good enquiry for December bills of selected dates at 4⅛ p.c. The "hot" bills were offered at 4¼ p.c., with buyers at 4⅛ p.c.

A further sum of £10,000 in bar gold was sold by the Bank, the price of the metal in the open market remaining at 77s. 11½d. per oz. fine. Silver was unchanged at 25½d. per oz. for spot and 25⅝d. for forward delivery.

In the foreign exchange market Dutch currency further appreciated to 12.10¾, and Swiss descended to 25.11¼. Belgian remained on offer, probably owing to a demand for sterling for investment purposes, while the American exchange kept steady at 4.87⅛. South American rates moved irregularly, Brazil rose to 5½d. on the success of the stabilisation loan, while Peruvian and Chilian currencies were weaker. In the eastern market Japanese yen showed a further slight depreciation.

	Oct. 15 Closing Rates	Oct. 14 Closing Rates	Par Rate
Amsterdam	12.10⅝ 12.10⅞	12.11¼ 12.11½	12.10
B. Ayres	47 29/32 47 31/32	47 29/32 47 31/32	43 4d.
Barcelona	28.30 28.32	28.24 28.26	25.22½
Belgium	20.40 20.41	20.39 20.43	17.64
Brussels	34.96½ 34.97¼	34.96½ 34.97¼	35.00
Calcutta	1/5 61/64 1/5 63/64	1/5 61/64 1/5 63/64	2/0
Copenhagen	18.17 18.17½	18.16½ 18.17	18.159
Geneva	25.25 25.26	25.25 25.26	25.22½
Genoa	86 86⅛	86 86⅛	86.22½
Helsingfors	193⅛ 193⅜	193⅛ 193⅜	193.91
Italy	89.05 89.15	89.05 89.15	89.15 22½
Lisbon	1/10⅝ 1/10⅞	1/10⅝ 1/10⅞	1/10⅞ 24.584
Montreal	4.86⅛ 4.86⅛	4.86⅛ 4.86⅛	4.86⅛ 4.86⅛
Montevideo	49⅞ 50¼	49⅞ 50¼	50¾ 51⅛
New York	4.87⅛ 4.87⅜	4.87⅛ 4.87⅜	4.86⅛ 4.86⅛
Oslo	18.50 18.52	18.50 18.52	18.52 18.159
Paris	124 124⅛	124 124⅛	124⅛ 25.22½
Prague	164¼ 164⅜	164¼ 164⅜	164⅝ 24.6
Rio de Jan.	5⅞ 5⅞	5⅞ 5⅞	5⅞ 27d.
Shanghai	2/0 2/0⅛	2/0 2/0⅛	2/0⅛
Singapore	2/3⅜ 2/3⅝	2/3⅜ 2/3⅝	2/3⅝ 2/4
Stockholm	18.08 18.09	18.08¼ 18.08¾	18.08¼ 18.16
Vienna	34.40 34.50	34.40 34.50	34.53 34.58⅛
Warsaw	43 44	43 44	44 25.22½

TROPICAL PRODUCE MARKET FIRM.

FROM OUR COMMERCIAL CORRESPONDENT.

LIVERPOOL, Saturday.

Tropical produce remains a firm market, though the amount of business passing is not very great. Values, after opening the week slightly harder, then eased off, only to recover again, and, in the case of chief commodities, close some 2s. 6d. to 5s. higher. Palm oil has been sought in fairly large quantities by America and the Northern Continent, though home consumers have not been idle when values suited. Lagos oil, by the Adda arrived, has risen 2s. 6d. to £35, while £35 2s. 6d. is wanted for material afloat, per the Aba. October-November shipment remains steady at £35, after £34 15s. had been done early on. For Low F.F.A. Opobo £34 5s. is now wanted, with November-December coming at 2s. 6d. more. Softs on spot and for November-December arrival has risen 5s. to £34 5s., while December-January has buyers at this level and sellers at 5s. more. Mediums spot and afloat has varied between £33 17s. 6d., £33 12s. 6d. and £33 15s., with the latter figure still worth bidding for material near at hand. For December-January arrival £34 5s. is wanted. Hards arrived by the Biafra commands £34 5s. Sherbro opened the week steady at £34 5s. for material in store and afloat, and has risen 5s. to £34 10s. for oil in store. October-November shipment in transit has changed at £34 5s. Following are spot quotations:—Lagos, £35; Sherbro, £34 10s.; Opobo, £34 5s.; Benin, £33 17s. 6d., and Niger, £34 5s.

Palm kernels have met a steady demand at hardening rates, especially for near-at-hand material. Prices opened the week 1s. 3d. to 2s. 6d. dearer, then eased slightly to recover again to opening levels. Buyers of early shipment to Liverpool would pay £20 13s. 9d., while importers have nothing to offer earlier than October-November shipment, for which £20 15s. is asked. Spot material early on changed at £20 12s. 6d. Hull consumers have bought but sparingly, paying £20 12s. 6d. and £20 13s. 9d. for small quantities. Trade with the Northern Continent has, however, been much brighter, with shippers putting through a fair business up to £20 12s. 6d. to Hamburg, with buyers unsatisfied at the close.

Copra has been a firm market with tendency to harden. Sundried Straits November-December shipment to Rotterdam has changed up to £28 5s. Marseilles has put through a good business, paying up to £26 12s. 6d. for kiln dried South Sea. Ground nuts have not been very active, though near-at-hand Nigerian material has been quietly sought at £23 5s., with dealers asking higher values. New crop remains nominal around £22 for November-December and December - January shipment. Rufisque are satisfactory, apples poor. Maritime Provinces—Nova Scotia apples exceptionally good; quality yield 50 per cent. five-year average; good weather has helped crops generally. British Columbia—Continuous rains delaying harvesting; crops generally below average; apple crop 75 per cent. of average.

PRODUCE AND FOOD.

CATTLE.

NORWICH.—Business ruled quiet for beef, which was in large supply, from 10/- to 11/6 per stone. A fair show of store cattle met a slow trade, and ranged from £16 to £23. A fair supply of calves in fair request at £6 5/-, while veal realised 11d. per lb. Mutton was scarce, and firmer, shearlings making up to 7/- and hoggets to 7/6 per lb. There was a poor enquiry for store sheep at 55/- a head. A fair demand prevailed for pigs, which were in good supply, and pork changed hands at 10/- per stone. Heavy fat hogs were maintained at 6s 4/6 and fat sows 6l3 2/-. Feeders and strong stores were quoted up to 89/-, while small stores were in moderate request. At market—Cattle 1,937, sheep 500, and pigs 509.

DONCASTER.—Stores continue slow, best bullocks making up to £30, yearlings £16 to £16; milk cows steady buying, from £24 to £50. Large supply of sheep; prices firm. Lambs 59/-, Oxford ewes 57/- to 65/-, North Country ewes 57/- to 68/-, and Lincoln 60/- to 65/-. Young pigs cheaper, from 12/-.

GRAIN.

FLOATING GRAIN CARGOES.—BALTIC.—WHEAT cargoes—White, Pacific, October, sellers 49/3. November-December 49/9. No. 2 Northern Manitoba Pacific shipment November 49/3, December 49/6. January 49/3. Rosafe 62lb. October-November 50/3. January-February 50/9. Australian on passage 51/6 to 52/- as to position, per 480lb. Parcels, no inquiry. MAIZE cargoes—Plate steamers afloat sellers 32/3, November 33/-, December 33/6, January 33/9. No. 6 yellow African afloat 32/6, October 33/9. Parcels—Plate October-November 32/6, November-December 32/9, December-January 31/10½. No. 3 white fair Mozambique October-November 34/-. No. 6 yellow African October-November 33/3 per 480lb.

LIVERPOOL.—WHEAT

AGENT!
gent about the special
Amerika Linie:
BLE CABINS—IRISH
BOARD—DANCES—
celebrating Holy Mass.
d NEW YORK
..... Nov. 12
..... Nov. 26
erika
(London), L T D.,
oy
th Africa's
Summer
CHRISTMAS & NEW YEAR
OURS TO
TH AFRICA
UCED RETURN FARES
Mail Steamers sailing
MBER 9th, 1927 and
ARY 13th & 20th, 1928
-CASTLE LINE
Fleckly Mail Service
3 Fenchurch St. London, E.C. 3
R LOCAL AGENTS

HARVEST FESTIVAL.

SPECIAL SERVICES IN DUBLIN CHURCHES.

Yesterday was selected as the date for Harvest Thanksgiving Services in a great many of the churches in Dublin and district. The music was of the customary festive character; seasonable messages were given by the preachers, and in most cases the congregations were large in number.

In Christ Church Cathedral the Morning Service was sung to Harwood in A flat, the anthem being "Ho, everyone that thirsteth" (Martin). The sermon was preached by Canon Harden, D.D., the Bishop of Ossory, who was to have been the special preacher, being unwell. There was festival evensong in the afternoon, when the processional hymn was 370. The Magnificat and Nunc Dimittis were sung to the setting of Smart in B flat, and the anthems were "With verdure clad" and "The heavens are telling" (Haydn). The recessional hymn was number 324.

In the course of his sermon Canon Harden said that as citizens and churchmen they were proud of their ancient Cathedral, which was an ornament to the city and the mother Church of the diocese. All who worshipped in that Cathedral recognised what they owed to the organist and the choir. There was no need for them to be skilled musicians to feel the uplift imparted by the music Sunday after Sunday. It was their duty to see that none of the funds necessary for the due maintenance of the music of the Cathedral was lacking of proper support. Of these funds one of the most necessary was the Choir Superannuation Fund, and he appealed to them to support it.

The Bishop of Cashel preached at the Morning Service in the Church of the Female Orphan House, North Circular road, where there was special music at the various Services, including a children's Service in the afternoon.

The Bishop of the Windward Islands, the preacher at the morning and evening Services in St. Bartholomew's Church, gave interesting accounts of the work of the Church in the West Indies.

The Very Rev. H. R. Brett, M.A., Dean of Belfast Cathedral, preached in the morning at Christ Church, Leeson Park. The Rector preached at the children's festival in the afternoon, when gifts were received for the hospitals. The collections were in aid of poor parishes.

At a number of the festival services the collections were for charitable purposes. In St. Kevin's Church the offerings were for the Association for the Relief of Distressed Protestants, the Parochial Association, and Children's Hospital, Harcourt street, Dublin. In St. Peter's, Aungier street, children attending a Children's Gift Service in the afternoon brought gifts for distribution in the Children's Hospital. Collections during the day were in aid of the Protestant Orphan Society and the St. Patrick's Nurses' Home.

Children also brought gifts to St. Ann's Church for the Dublin hospitals, and the collections at all the Services were for the Protestant Orphan Society. Collections for the same purpose were taken in Harold's Cross Church, where children brought offerings for the sick children in the city hospitals. In Rathfarnham Parish Church the collections were for the Association for the Relief of Distressed Protestants, the Elliott Home, and the Cottage Home, Kingstown.

Offerings were made in Monkstown Parish Church for the Clergy Sons' Education Society and the Cottage Home for Little Children, Kingstown; and in St. Philip's Church, Milltown, for the Dublin Protestant Orphan Society. There was a children's Service in the latter church, toys and fruit being brought for the benefit of suffering children in the hospitals. The like arrangement was observed in St. Andrew's Church, Suffolk street.

Harvest Thanksgiving Services were held in Presbyterian and Methodist churches, where there were visiting preachers and special music.

ST. JUDE'S CHURCH RE-OPENING SERVICES.

St. Jude's Church, Kilmainham, having been closed for ten weeks while decorations and improvements were being carried out, was re-opened yesterday, when large congregations attended the Services.

The renovations have given the church a bright and comfortable appearance. The building has been decorated throughout. A handsome mosaic floor has been put down in the chancel, new carpets have been laid, and the floor of the church has been covered with cork linoleum. In addition, it is intended to have the church lighted by electricity as soon as possible, and a sum of money has been set aside for electric fittings. A member of the congregation, it was announced, desired to offer a silver pewter alms dish for use on the Holy Table.

Holy Communion was celebrated yesterday morning at 8 o'clock and also at the 11.30 Service, when the Archbishop of Dublin, who preached the sermon, dedicated the improvements and decorations.

A Young People's Service was held at 3.30 p.m., and the usual evening Service at 7 o'clock.

OLD MAN ROBBED.

JURY DISAGREE IN WESTERN CASE.

At Galway Circuit Court the jury disagreed in a case in which two young men, Michael Connelly (John) and Manage of Connelly, of Keeraunmore, were charged with the robbery of £80 7s. 6d., the property of an old man, Colman Early, of Ailbrach, Clifden. The accused men were put back to the next circuit court.

Mr. Kelly, State solicitor, who prosecuted, stated that on the night of January 13 Colman Early was in bed when he heard the noise of an object striking the thatch. Immediately afterwards there was a crash of glass as the window was broken by a heavy stone. Three men entered, and two ransacked the house while the third held the old man down on the bed. The men took £80 7s. 6d. out of Early's coat. A man named Thomas Connolly had confessed that he was one of the raiding party, and he would be a witness for the State.

Colman Early, in evidence, stated that he saw James McDonagh and the two Connellys standing near a wall. McDonagh caught him and knocked him down on the bed, and, put a bag over his head, after which he took a purse containing £80 out of his coat.

In cross-examination, witness said that he was not aware that the State had dropped the case against McDonagh.

In cross-examination, Thomas Connelly swore that James McDonagh was not there.

To the Judge—He spent the £15 that he got on drink.

The jury disagreed as stated.

DUBLIN CIVIC WEEK.

EXECUTIVE COMMITTEE'S THANKS.

The Executive and Finance Committee of Dublin Civic Week at a recent meeting passed the following resolutions unanimously:—

"That the Executive Committee desire to convey their thanks to the Irish Rugby Union for their generosity in lending the grounds in Lansdowne road, free of charge, for the purpose of the Military Tattoo; that the thanks of the Committee be conveyed to the Board of Trinity College for the use, free of charge, of the College Park for the Historical Pageant; that a letter be sent to the Minister for Defence thanking him for granting permission for the Military Tattoo; that the thanks of the Committee be sent to the Chief of Staff, the officers and men of the Army, for their generous help."

PORK PRICES.

In Portadown market last Saturday pork sold at 6½. per cwt., a reduction of 1s. on the previous week's price. At Newbridge pork sold at 80s. to 82s. per cwt. dead weight. Pork sold at 65s. per cwt. at Letterkenny, an increase of 2s. per cwt. since the last market. Pigs at Gorey fetched 49s. per cwt. live weight, an increase of 3s. in a week.

Colds in the Head
are quickly relieved by melting Vick brand Vapour-Rub in a spoon or tin cup and breathing in the vapours. They loosen the phlegm and clear the head almost immediately.

VICK'S
VAPOUR-RUB

TOTALISATOR.

NEED FOR EARLY INTRODUCTION.

ITS SUCCESS IN OTHER COUNTRIES.

Of the numerous proposals put forward by the Turf Club Committee of Inquiry, particulars of which were printed in the *Irish Times* of Saturday last, the request for the immediate installation of the totalisator on Irish racecourses appears to have aroused most interest. The fact is not surprising, for apart from other considerations, the novelty of mechanical betting will make a strong appeal to the average race-goer.

That the introduction of the totalisator will have a beneficial effect on racing, and at the same time help in other directions, seems to be pretty generally conceded, and its coming would appear to be only a matter of time.

A deduction of 11 per cent. on the turnover is made in France, as against the 8 per cent. which the new Irish company propose to make.

In France the receipts are distributed as follows:—

2 per cent. for charitable purposes.

1 per cent. for the construction of drinking-water mains to the capital.

1 per cent. for charitable purposes in the devastated regions.

1 per cent. for the construction of drinking-water mains to the devastated regions.

0.50 per cent for agricultural instructional establishments.

1.50 per cent. for horse-breeding.

4 per cent. for the Racing Societies which "run" the meetings.

The problem of the bookmakers' position must, of course, arise; but a *modus vivendi*, no doubt, will be reached, and it is probable that the proposed graduated licence fee will be adopted. This problem is tackled differently in the various countries where the betting machine is installed. In France, the bookmaker is not supposed to exist. His calling is illegal, but there being no law to prevent anyone from executing commissions, he is a commission agent in the literal meaning of the word, and saves his face usually by laying off through the *pari-mutuel*.

Where bookmakers are permitted in Australia, they must pay a very substantial fee for the privilege, and the same rule applies to the Madras Meeting, where, by the way, bookmakers are not allowed to accept bets under 20 rupees (£2).

MODERN YOUTH.

DEAN OF CORK'S TRIBUTE.

The Dean of Cork (the Very Rev. R. Babington, M.A.) was the special preacher at the Harvest Festival in St. Barnabas's Parish Church, Belfast, yesterday.

Preaching from the text, "Hold fast that which is good," he said that they could hardly live in a city like Belfast without remembering that the harvest they were thanking God for was gathered from the whole world, and not merely from the convenient fields of Northern Ireland. The report of the "World Call," which had just been issued, was an inspiring book. It showed the place, which the race that they belonged to occupied in the world to-day. Is it helped them not only to be proud of it, but to feel with trembling hearts the responsibility which God had placed upon them. They were being judged to-day throughout the world by the conduct of those who went abroad from this land. Their race must be a God-fearing race unless they were to become the greatest hindrance to the world to-day.

Were the British and Irish peoples losing their religion, or were they not? Personally, he did not think that they were; on the contrary, he thought that their race had held a stronger influence than ever in the world for the best things in life. At the same time, he was aware that there were many failings and many things which they did as a race that were wrong. They required to be more steadfast with the strong, deep things of life. Life was gradually changing. The Great War made great changes in thought. It was natural for conservatively-minded people who were past middle life to think that all changes in habit and thought were bad, and that young people did things now that would not have been done when they were young. But they must be fair to the young people, and appreciate their outlook in the changed times in which they lived.

"I am quite sure," he said, "that in the young life to-day all over the Empire there are splendid qualities; there is much that is magnificent and good. There is—it is natural after the experience we have been through in the war years—a great spirit of independence; there are larger demands for liberty, and there is great inquiry. But independence and inquiry and liberty are not bad things. They are splendid things if they are guided rightly by the Spirit of God, and if behind them there lies a real desire for truth and service."

PEMBROKE GARDENS COTTAGES.

A PLEASANT CHILDREN'S PARTY.

On the invitation of the Dowager Countess of Pembroke, a most successful entertainment was given last week to the children of the Pembroke Gardens Cottages. This charming "Garden Village" was presented by the Earl of Pembroke in 1914 as a memorial to his father, the fourteenth Earl, and was handed over by the trustees of the Pembroke Irish Charities to the Alexandra College Guild, which has administered it with great success ever since, a task in which the honorary rent collectors, Miss F. Meade and Miss N. Maunsell, have played no small part.

The entertainment was given in the Flay Hall, where the children were regaled with a sumptuous tea. Afterwards they contributed recitations, songs, and dances to a varied programme. By Lady Pembroke's request, the party was organised by the Alexandra College Guild, and the decorations were carried out with flowers grown in the Pembroke Cottage Gardens. Some beautiful roses were admired on the tea table arranged for Lady Pembroke and her party, which included Major Sir Nevile and Lady Beatrix Wilkinson, Miss Muriel Wilkinson, Miss H. M. White, LL.D.; Miss Violet White, Miss M. Maunsell, Miss Kathleen Hamilton, and Mr. J. Vernon.

ROYAL HORTICULTURAL SOCIETY.

A meeting of the Council of the Royal Horticultural Society) was held at the offices, 5 Molesworth street, Dublin, last Friday, Mr. Francis V. Westby, D.L., presiding. It was with extreme sorrow and regret the Council noted the death of the Earl of Iveagh, K.P., for many years a vice-president, and to whom the Society was much indebted for valued support, a vote of sympathy and condolence, moved by Sir Fredk. Moore, with the present Earl and family, being passed, members standing.

A letter was read from Bishop Plunket, offering a large silver cup for competition in the hardy flower section at the summer shows, which was gratefully accepted with the best thanks of the Council. An award of merit, with vote of thanks, was accorded to Mrs. Westby for flowering and berried specimens, a Cultural Certificate being awarded to Miss Rutherfoord, Warrenpoint, for fine flowers of the new Princess Mary Violets. Nine new members were elected.

John Doyle, of Gorey, has died at the age of 98 years.

BUTTER TRADE IMPROVING.

NORTHERN IRELAND RETURNS.

There was an increase from 237,219 to 248,791 in the number of milch cows in Northern Ireland between 1926 and 1927. The present season has, on the whole, proved favourable for the dairy herd, and good yields of milk have been obtained. The following table shows the increase which has occurred in the supply of milk to thirty-seven creameries in Northern Ireland during the first six months of 1927, as compared with the corresponding period of 1926 and 1925.

Milk received at 37 Creameries.

January-June.	Gallons.	Increase. Gallons.	Percentage Increase.
1925	2,632,823		
1926	3,291,048	658,225	+26 %
1927	4,061,613	761,565	+23.13

The supply of milk received at the 37 creameries included in the comparison was no less than 53.9 per cent. higher in 1927 than two years previously in 1925. The winter of 1924-25 was extremely severe, and a heavy mortality was experienced among live-stock, due to the ravages of fluke. Although the number of cows in the province was virtually the same in 1925 and 1926 it is apparent that the rigours of the previous winter and the under-nourished condition of the dairy herd in 1925 had a great effect in reducing the yield of milk.

The increased supply of milk received by Northern Ireland creameries is reflected in the increase which has occurred in the export of butter through Northern Ireland ports, and also in decreased imports, as appears from the table below.

Trade in Butter through Northern Ireland Ports.

	Exports. cwts.	Imports cwts.
January-August, 1925	22,026	64,056
January-August, 1926	31,931	45,090
January-August, 1927	35,356	40,925

It must, of course, be remembered that there is a considerable trade in butter between Northern Ireland and the Irish Free State of which account is not taken in the figures given above. The year for which the most recent particulars of this trade are available is 1925, when the position as regards the Northern Ireland trade in butter was as follows:—

	cwts.
Imports of butter from Irish Free State (a) Land Boundary	60,624
Imports of butter from Irish Free State (b) By Sea	104
Imports of butter from outside Ireland	72,672
Total Imports	133,400
Exports of butter to Irish Free State (a) Land Boundary	4,591
Exports of butter to Irish Free State (b) By Sea	45
Exports of butter to outside Ireland	40,836
Total Exports	45,472
Excess of Imports over Exports—87,928 cwts.	

The total imports of butter into Great Britain and Northern Ireland during the first eight months of 1927 amounted to 4,281,100 cwts., as compared with 4,131,434 cwts. during the corresponding period of 1926. Until about the middle of August butter prices were appreciably lower than in 1926, as appears from the following table showing the average price obtained for Northern Ireland creamery butter (in bulk):—

	1927.	1926.
May	156/5	162/1
June	153/0	161/6
July	148/4	160/9
August	156/7	156/3

Recently butter prices have advanced to a level considerably higher than those ruling a year ago, when the effect of the prolonged coal strike was exercising a depressing influence on the produce markets. It is estimated that consumption is now twenty per cent. greater than in 1925. Moreover, the supplies of butter in storage at the end of September were considerably less than last year, while the quantity afloat for Great Britain from the Southern Hemisphere is also less than at this time in 1926. The height of production in Europe is now past, and while the season in Australasia is late this year, due to the weather having been too dry to give a good growth of pasture.

ELECTION POSTERS IN NORTH DUBLIN.

CANDIDATES REQUESTED TO REMOVE THEM.

The North Dublin Rural Council, at its last meeting, passed a resolution requesting candidates at the recent Dail elections to remove disfiguring posters and painting which they had placed on bridges and private and public places throughout the district. The Council appealed to the civic sense of the candidates to see that this should be done, as soon as possible.

The resolution was proposed by Mr. Patrick Connolly, and seconded by Mr. Michael Finn.

APATHY TOWARDS IRISH.

ORGANISER APPOINTED IN COUNTY LIMERICK.

Public apathy as regards the teaching of Irish had the serious attention of the Limerick County Committee of the Gaelic League at a meeting called specially to consider the necessity for an advance in the language movement.

The Rev. Father O'Sullivan, C.C., Patrickswell, who presided, said that the only solution was to appoint a paid organiser. Good work, he said, had been done in the past when they had an organiser, but at present it looked as if the Gaelic League was in a very weak condition in that county. A lot had been done in the teaching of Irish, but it should have a driving force behind it to make Ireland as Irish-speaking as France and Germany were French and German-speaking. It looked well to have Irish spoken so much in the Dail, and every Gael should do his part, as well as the teachers in the schools, to further the movement.

The Very Rev. Dr. Cooper said that there was no organisation in the county.

Mr. Michael O'Connor said that they would never succeed if they tried to push the language from one centre only. The speaking of Irish in the Dail was all right, but it was no good so long as it was not printed in the daily newspapers. When preference was given to English, and parents had to ask to have their children taught Irish, they would have two languages in the country, one for the new gentry and another for the mere Irish.

Mr. Diarmuid O'Brien said that he was against the appointment of an organiser. His experience in the County Limerick was that when that organiser passed away the branches fell through. In 1921 they had 71 branches in that county. Then it fell to 50, and he did not know how many there were now. He advocated voluntary work in organisation.

Views for and against the proposal were given, and eventually it was agreed, by 15 votes to 5, to appoint a teacher at a salary of about £300.

THIS WEEK'S AUCTIONS OF FURNITURE AND FINE ARTS.

MONDAY.

9 and 10 Bachelor's Walk (James Hill and Son); 8 Merchant's quay (L. Garland).

TUESDAY.

Hamilton Lodge, Merrion avenue, Blackrock (Battersby and Co.); estate late Miss Margaret Cody, South terrace, Dungarvan (Hayes and Sons, Dungarvan); 2 Carlisle terrace, Malahide (James Adam and Sons); "Oreen," Glasthule road (Talbot Coall and Son); office furniture, 12 College Green (William Montgomery and Son).

WEDNESDAY.

6 Upper Ormond quay (Bennett and Son); 13 York road, Rathmines (J. J. Connolly, Blackrock); estate late Miss Margaret Cody), South terrace, Dungarvan; (Hayes and Sons, Dungarvan).

THURSDAY.

Holywell Cottage, St. Fintan's, Sutton (North and Co.); estate late Miss Margaret Cody), South terrace, Dungarvan (Hayes and Sons, Dungarvan); curtains, 9 and 10 Bachelor's Walk (James Hill and Son).

FRIDAY.

23 Brighton road, Rathgar (Battersby and Co.); estate late Miss Margaret Cody, South terrace, Dungarvan (Hayes and Sons, Dungarvan); curtains, 9 and 10 Bachelor's Walk (James Hill and Son); St. Valerie, Dargle road, Bray (Dockrell Limited).

The usual annual scholarships offered by Mr. Hubert Rooney will be competed for in the Theatre Royal, Dublin, shortly, and those desirous of entering should forward their names before Monday, October 24th.

LETTERS TO THE EDITOR.

POLITICAL PEACE.

TO THE EDITOR OF THE IRISH TIMES.

SIR,—Now that all political parties have taken their seats in the Dail, might I suggest a bargain that should go towards peace in our land and greater security? Let the Government repeal the Public Safety Act on condition that Fianna Fail delivers up all the hidden arms in the country.—Yours, etc.,

"IGNOTUS."

Co. Cork, October 15th, 1927.

EQUAL FRANCHISE IN NORTHERN IRELAND.

TO THE EDITOR OF THE IRISH TIMES.

SIR,—In view of the large circulation of the *Irish Times* in Northern Ireland, may I ask for space to explain the position of equal franchise there, as this was not made clear by the writer of "In the Northern Capital" in your issue of Friday last? There is no such thing as a "Flappers Act," the matter not having reached the stage of legislation in the Imperial Parliament. Under the present law not only women under thirty, but all those living in furnished lodgings—as, for instance, many university women teachers—are without the vote. The Prime Minister of Great Britain has given a definite pledge that he will introduce and carry through all its stages a measure of equal franchise. The recent Unionist Conference at Cardiff carried a resolution approving this step unanimously. This means that in the next general election in Great Britain women will be voting on the same terms as men.

With regard to Northern Ireland, a deputation from the Belfast Women's Advisory Council waited on the Prime Minister in March, 1924. Sir James Craig, as he was then, gave the deputation a definite promise that the enactment of equal franchise in Great Britain would be followed by the introduction of similar legislation in the Northern Parliament. There can, therefore, be no question as to "imitating the British measure in the Belfast Parliament."—Yours, etc.,

DORA MELLONE.

Belfast Women's Advisory Council,
2 College square, Belfast,
October 15th, 1927.

COMPULSORY IRISH.

TO THE EDITOR OF THE IRISH TIMES.

SIR,—Speaking at the Clogher Diocesan Synod, held in Clones yesterday, Canon Pratt said that "the dearth of teachers, both North and South, was a serious matter and vital to the future of the Church." Mr. F. Rowantree said that one reason for the shortage of Protestant teachers was compulsory Irish in the Free State, but he did not tell his audience what was the cause of the shortage in the Six Counties, or the cause of the shortage all over Ireland in the last forty years, before the days of compulsory Irish.

I may also mention that a knowledge of Irish is not compulsory for candidates for the Protestant ministry, and yet there is a shortage.—Yours, etc.,

"A. O. M."

Dublin, October 15th, 1927.

FREE STATE BROADCASTING.

TO THE EDITOR OF THE IRISH TIMES.

SIR,—The relay from Dublin of the Wagner concert at the People's Palace, London, on Friday night brought unexpected pleasure to many homes possessing crystal sets only; and surely this suggests a train of thought with regard to the programmes from Dublin and Cork. It must be remembered that our broadcasting system is under the control of our Government, and that our Government is put into its place by the will of our people as representative of their desires. One may confidently declare that an elected Parliament is divided between a majority of diehards and a remainder having opposite tendencies, all having their voice in matters in proportion to their strength. The voice may be small, but it exists.

The State should allow this voice to express itself occasionally in national amusements, the catering for which it undertakes, and should see that the few are catered for as well as the many. Almost the entire programmes broadcast from Dublin are contributed by talent within the country; yet why should the management be ashamed to go outside their own country at regular intervals to obtain an evening's amusement? When one travels abroad it is to be seen that no wireless station dares to be so narrow-minded as never to provide foreign programmes. Programmes that would from time to time provide music other than that which is to be heard around one every day would bring in the State coffers several thousand more half-sovereigns every year. These several thousands would come from would-be owners of crystal sets, who, instead of wondering what sort of parliamentary representation it is that never for a moment allows their tastes to be mixed with those of the die-hards, would willingly take out their licences year after year. Any government does well to listen to its minority.—Yours, etc.,

"A. C."

Co. Dublin, October 15th, 1927.

ST. NICHOLAS OF MYRA CHURCH.

AN ENJOYABLE CONCERT.

The annual concert held in the Theatre Royal, Dublin, yesterday, in aid of the renovation fund of the Church of St. Nicholas of Myra, Francis street, was very enjoyable, and was well attended. It was held under the patronage of President and Mrs. Cosgrave. The Very Rev. Patrick Hayden, P.P., was in charge of the concert, which was organised by Miss Marie Roche and members of the choir of St. Nicholas of Myra Church.

Since 1924 over £10,000 has been spent on parochial renovations and improvements. About £1,500 of that sum was spent on the school, £2,000 on the presbytery, and over £6,000 on the church itself. A further £2,500 is required to complete the work, and this it is proposed to raise by means of concerts, other entertainments and the parochial collection. The greater part of the first £10,000 was raised by means of this parochial collection, and the church is deeply indebted to the poor and labouring classes of the district, who make regular weekly contributions to the fund.

The programme of the concert was excellent. The Church Choir, under the baton of Miss Marie Roche, gave some beautiful selections, including "Love's young dream" (Balfe) and "To Thee, Great Lord" (Rossini), while the Boys' Choir was equally successful in the chorus, "The Galway piper." Mr. Norman Redmond is a tenor of fine quality, and his selections last night made a strong appeal to the audience.

Miss Margaret Dempsey, soprano, gave a very happy rendering of "Nymphs and shepherds" (Purcell) and "Spring waters." Fay Sargent and Joan Burke made a hit in "Old-fashioned songs." Mr. Arthur Darley (violin) played in his masterly style the "Indian Lament" (Dvorak and Kreisler), "Caprice" (Benda), and a selection of Irish airs. Mr. J. C. Doyle, baritone, sang "The Donovans" with fine effect. The Misses Snow and Whelan and Mr. Joseph Burke gave first-class exhibitions of the "Blackbird," the hornpipe and the reel, and Mr. Harry O'Donovan was a whimsical and engaging humorist.

Other artists who contributed to the programme were:—Miss Norrie Finn (alto), Miss Lily Carroll (soprano), Mr. Jack Harpur (baritone), Miss Margaret Griffin (alto), the Misses Curran and Pasley (piano duet), and the Misses McMenamin and Plunkett (piano duet).

ARMED RAID IN COUNTY LOUTH.

Dundalk detectives are inquiring into a robbery which took place at Bridgachrin last Friday night, when the house of a widow named McDonald was raided by three armed men and several pounds were taken from a bag which the old woman carried round her neck.

Mrs. McDonald and her daughter, who live in a lonely part of the country, were preparing for bed when the three men walked in. They wore trench coats and had their hats turned down over their eyes and their faces blackened. They demanded money and searched the house, but did not succeed in finding any. One of them then noticed that the old woman had a money-bag tied round her neck, and he pulled this off.

Some men have been interrogated, but as yet no arrests have been made.

CLERICAL OFFICERS' EXAM., JULY, 1927.

25th Place secured by the Intermediate and University College, 109 St. Stephen's Green, Dublin. We can help you with that Civil Service, Commercial or University Examination. Success List Free. Day Classes now in progress. Night Classes now forming for all branches of the Civil Service.—(Advt.)

THE DERRY FIRE DISASTER.

FINDINGS OF SPECIAL COMMITTEE.

The report of the Special Committee of the Derry Corporation appointed to inquire into the circumstances of the Butcher street fire disaster, in which seven lives were lost, was issued last Saturday night. The Committee find that the brigade from Strand road station turned out promptly on receipt of the call, but Fireman Lynch committed an error of judgment in not proceeding up Waterloo street or Shipquay street when he found Magazine street blocked.

From this finding Aldermen Meenan and McGlinchey, and Councillors Healy and Rooney, Labour members, dissent.

With regard to Hawkin street station, the Committee find that no member of the fire brigade staff was in this station when the call was received. Fireman Walker was absent on leave; Superintendent Trimble had, a few minutes previously, left the station on his way to Edminston's premises in Shipquay street and the Guildhall, with the result that the engine from this station did not arrive at the scene of the fire until after the arrival of the engine from Strand road. For having permitted this state of affairs, Superintendent Trimble is deserving of censure.

Save for the foregoing remarks, the Committee find that the work of the brigade at the fire on this occasion was satisfactorily performed.

From this finding Alderman Meenan dissents.

With regard to the first paragraph it should be stated that Waterloo street or Shipquay street would be shorter routes to the fire than the one taken by Fireman Lynch, who said that he was afraid the engine would stop on a steep incline, such as Shipquay street.

The report will be presented to the Council meeting to-morrow. A Committee is dealing with the reorganisation of the brigade.

DUBLIN THEATRES AND CINEMAS.

ENGAGEMENTS FOR THE WEEK.

"The Whole Town's Talking" is the title of a comedy that will be presented in the Gaiety Theatre, Dublin, this week. The centre of the story is a milksop on whom is forced the reputation of being a hero and a Don Juan. He invents an amorous adventure with a celebrated film "star," in order to impress a girl who does not care for milksops. The complications that follow are very amusing. Guy Vivian is the principal comedian.

"Moulin Rouge" is the attraction at the Theatre Royal. It is "billed" as a Continental vaudeville entertainment. Fred Marsh, as the chief fun maker, will have the assistance of the Eight Sparkling Girls, Twelve Mannequins, and the Twelve Parisian Eves, troupes of dancers and singers. There are 40 artists in the cast.

Mr. Brinsley McNamara's three-act comedy, "Look at the Heffernans," will be presented at the Abbey Theatre to-night and during the remainder of the week. The usual Saturday matinée will take place at 2.30 o'clock.

"London Nights" is the revue at the Olympia Theatre. Billy Rowland, comedian; May Royal, comedienne; Robert Gilmour, baritone; the Four Denvers, acrobatic dancers, and Charles Gordon, in a musical extravaganza, are among the artists.

"Ben Hur" is to be shown for a further week at the Capitol Theatre. Many people who endeavoured to see the picture during the past fortnight have been disappointed and the management accordingly has decided to book it for another week.

Colleen Moore plays a leading part in "Orchids and Ermine" at the Metropole Cinema. Kate Price, who appears in the picture also, was born in Cork 54 years ago, and went to the United States when she was nine years old.

Laura La Plante is to be seen in "The Cat and the Canary" at the Grafton Picture House. The film deals with the murder of an attorney in a haunted house.

"The Amateur Gentleman," a story of life in London, is at the Carlton Theatre this week. Among its exciting incidents are a great horse race and a boxing match.

Constance Talmadge in "Her Sister from Paris," and Charlie Conklin in "The Landlady's Pet" should provide a good evening's entertainment at the Sackville Picture House.

The "Flag Lieutenant" is being shown for the first time in Dublin at the Grand Central Cinema.

"The Battle of the Somme" and the Dempsey-Tunney fight have attracted crowds to the Corinthian Cinema, and are being retained for another week.

Harold Lloyd appears in his latest and cleverest comedy, "The Kid Brother," at the Pavilion Picture House, Kingstown.

FOR RATHMINES POOR.

SUCCESSFUL CONCERT IN THE TOWN HALL.

A concert programme of excellent merit was presented in the Town Hall, Rathmines, yesterday, in aid of the poor of the Rathmines Parish, without religious distinction, by the Conference of SS. Mary and Peter, Society of St. Vincent de Paul, Rathmines. There was a large attendance.

Miss Josephine Curran, in her singing of "Ave Maria" (Schubert) and "A good child" (Quilter) was very successful, and had to respond to several encores. Mr. Sean O'Beirne, in his selection of songs at the piano, was in a happy mood. Miss May Mortell displayed rich talent in her rendition of "La Paloma" (Yradier), while her singing of "Waista Poi" (Hill) was pretty and effective. Mr. Gerard Crofts was very good in his selection of Irish songs, including "Sal Og Ruad" (Hasdebeck) and in "The three flowers" arr. J. M. Crofts). Mr. Frank Purcell, in his humorous turn, created plenty of laughter.

The Instrumental trio—Miss Rosalind Dowse (violin), Miss Nora Dowse ('cello) and Miss Eileen Buckley (piano)—achieved very good effect in the "Serenade" (Schubert) and in "Andante Cormote" (Mendelssohn). Miss J. Hennessy sang "She wandered down the mountain side" (Clay) and "Macushla" (McMurrough) very well. Messrs. O'Toole and Gallagher, in their duet, "Fickle-hearted Mimi" (Puccini), received well merited applause, and calls for encores. Mr. P. J. O'Toole sang "Rosalind" (Squire).

Miss Eileen Buckley, R.I.A.M., was a capable accompanist. Messrs. McCullough kindly lent the grand piano for the occasion.

LURGAN FACTORY STRIKE.

BASIS OF SETTLEMENT.

With regard to the strike, which occurred a fortnight ago in the factory of Messrs. Johnston, Allen and Company—the largest linen factory in Lurgan on the one-sixteenth punch hem-stitching operation, and in connection with which sixty-eight workers were involved—a provisional settlement has been arrived at.

As a result of the negotiations between Mr. Robert Levin, the secretary of the local Hemmers' and Veiners' Trade Union, and the employers in question, the workers have agreed, in order to test their earning capacity on the punch-hemstitching operation in dispute, to a four weeks' test, after which a rate of wages (according to the result of the test), will be fixed between the Hemmers' and Veiners' Society and the employers.

Work will be resumed to-day.

TRIBUTE TO ACTING DISTRICT JUSTICE.

Mr. Redmond Naish, Acting District Justice at Tralee, during the absence of District Justice Johnson, on leave, was complimented by the solicitors on the concluding day of his term of office.

Mr. E. B. Slattery, solicitor, expressed, on behalf of the profession, their appreciation of the courteous and painstaking manner in which Mr. Naish had conducted the business of the Court.

Mr. D. J. Browne, solicitor, and Mr. J. J. O'Donnell, LL.B., joined in the tribute.

Mr. Naish, in returning thanks, said that he had received every consideration from the solicitors which had appeared before him.

J.C.C. 200 MILES RACE
Brooklands, October 15th, 1927.
1st. 2nd. 3rd.
IN BOTH THE 1,500 C.C. AND 750 C.C. CLASSES USED WAKEFIELD CASTROL
All the above places were gained on standard grades of Wakefield CASTROL, the lubricant used by the winners of each class last year and in 1925: Ensure the best performance from your engine by following the lead of these experts! Insist on—
WAKEFIELD Castrol MOTOR OIL
—as officially recommended by 239 Leading Motor Manufacturers.
Stand 405 Olympia
C. C. WAKEFIELD & CO., LTD., 18, Marlborough Street, Dublin, and London, E.C. 2

Down from 4'6 to 3'6 'Rock' JERSEYS
Price 1925 NOW.
Best for hard wear ..... 4/6 ..... 3/6
ALL-WOOL ..... 5/6 ..... 4/6
ALL-WOOL (fashioned) ... 6/6 ..... 5/3
Reductions in the Prices of De Luxe Jerseys are still greater.
CHILDREN'S PULLOVERS.
Medium size at 4/6 are a new line.
If any difficulty in obtaining write to manufacturers:—
BLACKROCK HOSIERY CO., Ltd., BLACKROCK, CO. DUBLIN.

Every Penny you spend on 'NUGGET' puts a shilling's worth more wear into your shoes
SOLD IN TINS THE NUGGET POLISH CO. AT 3d. & 6d. OF IRELAND LTD. DUBLIN
NUGGET BOOT POLISH
For Glace Kid, Box Calf

For Ladies' Shoes of ANY COLOUR
WHITE Regent SHOE CREAM
A 'NUGGET' PRODUCT.
IN TUBES 4d & 7d IN POTS 6d & 9d

WYNN'S HOTEL
AND RESTAURANT
LOWER ABBEY STREET.
MUSICAL ENTERTAINMENT
Featuring Current Theatrical and Vaudeville Music—Under direction of
Mr. Clarke Barry
DAILY, 5.30 to 8 P.M.
:: FENIT OYSTERS ::
Daily supplies received in splendid condition. A treat for oyster lovers.
Restaurant open on Sundays.
DUBLIN'S MOST CENTRAL AND UP-TO-DATE HOTEL
O'K

DUBLIN DISTRICT COURT.

LANDED WITHOUT PERMIT.

CHARGE AGAINST AN AMERICAN SEAMAN.

(BEFORE MR. CUSSEN.)

Michael Downing, an American subject and mess steward of the ss. Banah, lying in the Liffey, was charged with having landed in Dublin without the permission of the immigration authorities.

Detective Kirkpatrick stated that on receipt of a complaint from the immigration authorities he interviewed the defendant at the Seamen's Institute. When charged with the offence he made no reply. It was his second visit to Dublin.

An official gave evidence that the defendant had not been granted permission to land.

The District Justice, dismissing the case, said that it was outrageous that the defendant should have been brought there to answer a serious charge while there was no evidence that he had committed any offence whatever. He would have to make a report of the case to the proper authority.

ASSAULT ON A GUARD.

Michael Foley, blacksmith, was sentenced to two months' imprisonment, with hard labour, for an aggravated assault on Guard Allen (114 A) at Usher's quay on the night of October 1. At the previous hearing evidence was given that the accused man and two others set upon the Guard, who was kicked in the head as he lay on the ground. The justice stated that the sentence would have been six months but for the plea made on behalf of the man's wife and children.

DUBLIN CHILD DROWNED.

BODY RECOVERED AFTER FOUR WEEKS.

The body of a child, Monica Dalton, aged five years, who was drowned while crossing a footbridge over the Liffey opposite her residence, Salmon Pool Lodge, Chapelizod, Co. Dublin, on the 21st ult., was recovered from the river near Butt Bridge, Dublin, last Saturday. An inquest will be held in the City Morgue to-day.

DANCE AT THE METROPOLE BALLROOM.

Over five hundred people attended the farewell gala dance which was held in the Metropole Ballroom, Dublin, last Saturday night, on the occasion of the last appearance of Percival Mackay and his band and cabaret show in Dublin.

Miss Monti Ryan, in her eccentric dancing, again scored a great success, while Miss Dickie Dixon, the contralto, was the recipient of unstinted applause.

Mr. Harry Robins, the xylophonist, got some fine effects on his instrument. The popular Rogers-May band also played during the week.

FOOTBALLER'S LEG BROKEN.

While playing in an Association football match at Mourne View Park, Lurgan, between Belfast Celtic and Glenavon teams last Saturday, James Wallace, one of Celtic's backs, sustained a compound fracture of the left leg, and after treatment by Dr. A. Patton, of Lurgan, was removed to the Royal Victoria Hospital, Belfast.

AT A GLANCE.

Irish fairs and Dublin Cattle Correspondent for the pur-

| ows, lead. | Fat Sheep, per Head. | L

PUBLIC AMUSEMENTS.

GAIETY THEATRE
M. BARRY O'BRIEN, by Arrangement with GEORGE GROSSMITH Presents
At 7.45, THE FARCICAL COMEDY IN 3 ACTS,
THE WHOLE TOWN'S TALKING
The Enormous Success from the STRAND THEATRE, LONDON.
Matinees Wednesday and Saturday at 2.30.
Next Week, MISS VIOLET VANBRUGH IN HER GREATEST LONDON SUCCESS, "THE WOMAN IN THE CASE."

OLYMPIA THEATRE.
TWICE NIGHTLY ..... 7 and 9.
The Great Comedy and Spectacular Musical Success:
"LONDON NIGHTS."
Star Cast includes:
BILLY ROWLAND, the Popular Comedian.
MAY ROYAL, the Comedy Girl.
GORDON'S MUSICAL EXTRAVAGANZA, and the famous 10 MAGIC RAY GIRLS.
BOX OFFICE, 11—4. 'PHONE 3208.

ABBEY THEATRE.
TO-NIGHT (MONDAY), and FOLLOWING NIGHTS, at 8.
MATINEE SATURDAY, 2.30.
"LOOK AT THE HEFFERNANS!"
A Comedy in Three Acts,
By BRINSLEY MacNAMARA.
Booking at Theatre, 10.30 to 6, and at Clerys.
NEXT WEEK: CAESAR AND CLEOPATRA.

THE CARLTON.
"THE AMATEUR GENTLEMAN,"
Featuring
RICHARD BARTHELMESS.
THE SACKVILLE PICTURE HOUSE. Constance Talmadge in "HER SISTER FROM PARIS." Showing at 6.50 and 9.5. Also Charlie Chaplin in "The Landlady's Pet."

METROPOLE CINEMA.
COLLEEN MOORE
IN
"ORCHIDS AND ERMINE,"
With JACK MULHALL.
DAILY at 2.30, 4.45, 7.0 and 9.15 p.m.
THE COLLEGIANS (2nd Series):
No. 5—"SAMSON AT CALFORD."

PERCY L.T.C.
DANCE,
THE METROPOLE,
WEDNESDAY NEXT, 19th OCT.
THE ROGERS-MAY BAND.
8 P.M.—1 A.M. TICKETS 5/-
Evening Dress. (Payable at Door).

METROPOLE RESTAURANT AND GRILL ROOM.
Finest Cuisine. Moderate Prices.
EXCELLENT TABLE D'HOTE LUNCHEON, 2/6.
COMFORTABLE SMOKEROOM.
All Wines Fully Licensed.
TEAS SERVED THROUGHOUT THE DAY AND EVENING.

THE GRAFTON.
THE GREATEST MYSTERY THRILLER OF STAGE OR SCREEN,
"THE CAT AND THE CANARY,"
With CREIGHTON HALE, EDMUND CAREW, and LAURE LA PLANTE.
SHOWING at 2.45, 4.50, 6.55 and 9.

GRAND CENTRAL.
THE
FLAG LIEUTENANT.
TERRIFIC.
3 till 11.

CORINTHIAN.
THE DEMPSEY v. TUNNEY FIGHT, At 2.30, 4.30, 6.30 and 8.30.
"THE BATTLE OF THE SOMME."
At 3, 5, 7, and 9 o'clock.

UNIVERSITY COLLEGE, DUBLIN.
LECTURES IN MUSIC.
THE SCHOOL MUSIC TEACHERS' CERTIFICATES.
PROFESSOR J. F. LARCHET, Mus.D., Will Lecture on the Teaching of AURAL CULTURE, THEORY AND THE APPRECIATION OF MUSIC.
On FRIDAYS, at 5 p.m. (Seniors), and SATURDAYS, at 11 o'clock (Juniors), DURING THE MICHAELMAS TERM.
THESE LECTURES WILL COMMENCE ON FRIDAY, 28th OCTOBER.
K.A.A.

THE FINGAL HARRIERS' HUNT.

THE ANNUAL HUNT BALL
Will be held at
THE GRAND HOTEL, MALAHIDE,
On FRIDAY, 4th NOVEMBER.
Tickets, One Guinea Each, may be had on application to ARTHUR CRAIGIE, Hon. Secretary, Dance Committee, 37 Prussia street, Dublin.

PUBLIC NOTICES.

POUND DAY,
TO-MORROW (TUESDAY),
NATIONAL CHILDREN'S HOSPITAL,
HARCOURT STREET,
DUBLIN.

DO PLEASE HELP.
A POUND OF TEA, COFFEE, JAM, ETC.,
A £1 NOTE, OR A CHEQUE,
ANY GIFT MOST GRATEFULLY RECEIVED.

WOMEN'S WORK, S.P.G.

ANNUAL MEETING AND GIFT DAY,
THURSDAY NEXT, OCTOBER 20th,
3.30 p.m., in
THE MOLESWORTH HALL.
Chairman:
THE LORD BISHOP OF KILLALOE.
Speaker:
MISS MARY SCOTT, Peking, N. China.
Tea, 1/-.

IRISH CLERGY SONS' EDUCATION SOCIETY.
There will be an Election for One Scholarship on WEDNESDAY, 7th DECEMBER. Application Forms which can be obtained from the Secretary, 55 Kildare street, Dublin, must be returned before 5th November.

ST. BARTHOLOMEW'S CHURCH CHOIR.
A trial of Boys' Voices to fill Vacancies as Probationers will be held in the Parochial Hall, Clyde road, on WEDNESDAY, OCTOBER 19th, at 5 p.m. Good voice and ear, with correct reading of English essential. Probationers receive a small stipend, and on election as Choristers they receive free education at a leading Dublin school, and pocket money.

ANCIENT ORDER OF HIBERNIANS.
INSURANCE SECTION.
The Biennial General Meeting of the above-named Society will be held at the Central Offices of the Society, 1 Mountjoy Square, Dublin, at 2.30 p.m. sharp on Monday, the 14th day of November, 1927.
The Business of the Meeting will be:
1. The Election of such Officers and Members of the Committee of Management as are subject to election in accordance with the provisions of the Rules, and
2. Other matters relating to and affecting the interests of the Society.
JOHN D. NUGENT, Secretary.

I, T. J. FLOOD,
125 SOUTH CIRCULAR ROAD, KILMAINHAM,
intend to apply for Renewal of Bookmaker's Licence and Renewal of Registration of Office.
29 DOLPHIN'S BARN.

STEWART INSTITUTION FOR IMBECILE CHILDREN, PALMERSTON, CO. DUBLIN.
The above Institution is open for the reception of Children of slow or defective intellect, by election or payment at fixed rates, according to requirements. Votes at Elections obtained by annual subscriptions of 10/6 or donation of £5 5/- and upwards.

HOSPITAL FOR MENTAL DISEASES.
This Branch is separate from above, and is open to Ladies or Gentlemen suffering from Mental Complaints, at rates from £126 per annum. Resident Medical Superintendent and trained staff. Voluntary Boarders received. Bus from Parkgate street passes gate frequently during day. Telephone. Fully-illustrated Prospectus and all information on application to Secretary, 40 Molesworth street, Dublin.

PUBLIC AMUSEMENTS.

THEATRE ROYAL
6.45 ..... TWICE NIGHTLY ..... 9.0.
FIRST AND ONLY VISIT
M. AND S. PRODUCTIONS Present
SAMOILOFF'S
MOULIN ROUGE,
A REVUE OF LAUGHTER AND SONG.
Brilliant cast includes:
MARIE ELLIS, SOPHIE FORREST, CHAS. CALVERT, ALAN BAILEY, YOLA & DE WINTON, JACK HODGES, FRED MARSH.
"MOULIN ROUGE"
Is Undoubtedly One of the Most Beautiful Productions ever brought from the Continent.
FORTY FIRST-CLASS ARTISTES.

WINTER GARDENS DANCING
4 TO 8 p.m. DAILY
TEA 2s. DANCING FREE.
1/- TEAS ON BALCONY.

HUBERT ROONEY SCHOOL OF SINGING.
THE USUAL SCHOLARSHIPS
(Consisting of one year's training in Voice Production, Sight Reading, and Theory),
WILL BE COMPETED FOR IN THE
THEATRE ROYAL, WEDNESDAY, OCTOBER 26th.
Entries to be sent to the Secretary, Hubert Rooney School of Singing, Pigott's Studios, before Monday, 24th inst.

THEATRE ROYAL.
THE DUBLIN
PHILHARMONIC SOCIETY,
IN CONJUNCTION WITH THE
NO. 1 ARMY BAND
SATURDAY, OCTOBER 29th, at 3 p.m.
CONCERT.
Conductor—COLONEL FRITZ BRASE.
The Programme will include:
"SYMPHONIE FANTASTIQUE" ..... (Berlioz)
(First Performance in Dublin).
"PIANO CONCERTO" ..... (Tschaikowsky).
Soloist—MISS RHODA COGHILL.
SINGLE TICKETS, 5/9, 4/9, 3/6, 2/9, 1/9.
SINGLE BOOKING NOW OPEN at the Theatre, where Programmes may be obtained and Seats Booked for the Full Series of FIVE CONCERTS.
Season Tickets at Special Rates, 22/6, 21/-, 16/-, 12/-, 8/-.

THE PAVILION, DUN LAOGHAIRE. 3.30 to 10.15.
SPECIAL ATTRACTION! HERE FOR 3 DAYS ONLY.
HAROLD LLOYD
IN HIS NEWEST AND CLEVEREST COMEDY.
"THE KID BROTHER."
At 4, 6.20 & 8.45. Clyde Cook Comedy, Pictorial, etc.

CAPITOL.
3 COMPLETE PERFORMANCES DAILY.
"HOUSE CLEARED AT CONCLUSION OF EACH SHOW."
Doors Open 2 o'c. 5 o'c. 8 o'c. Performance Commences 2.45. 5.45. 8.45.
"BEN HUR,"
"A HOUSEHOLD WORD IN DUBLIN."
"70,000 HAVE SEEN THIS FILM AT THE CAPITOL."
"SPECIAL FACILITIES GRANTED TO SCHOOLS AND COLLEGES."

GOVERNMENT NOTICES.

LOCAL APPOINTMENTS COMMISSION.

POSITION VACANT—SOLICITOR

The Local Appointments Commissioners invite applications for the part-time post of Solicitor to the Cavan County Council. Salary £350 per annum, to cover all work necessary to be performed by a Solicitor (including the necessary outlay, travelling and hotel expenses), for the Council and the County Board of Health and Public Assistance.

The appointment will be made by the Local Authority, on the recommendation of the Local Appointments Commissioners. Latest date for receiving applications, which must be on the prescribed form, is 29th OCTOBER, '27. Forms and particulars may be obtained from the Secretary, Local Appointments Commission, 33 St. Stephen's Green, Dublin.

18/8.1763. W.H.Co.

WEATHER FORECAST.

General Inference.—A depression between Northern Scotland and Iceland is moving rapidly eastward and deepening. Winds will be north-westerly, and will approach a gale at times in the North, with unsettled weather. Considerable fair periods, however, are probable in the South-West.

Ireland, North-West and North-East.—Westerly to north-westerly winds, moderate to strong, stronger at times locally; some rain and mist; rather mild to moderate temperature.

Ireland, South-East and South-West.—Wind north-westerly, moderate to fresh; fair to cloudy; occasional local rain; moderate temperature.

South-West Seaboard.—North-westerly winds, moderate to strong; occasional local showers; visibility mainly moderate; sea slight to moderate, increasing.

Other Irish Seaboards.—North-westerly winds, moderate to strong, stronger at times locally; showery and fair periods; visibility mainly moderate; sea moderate, increasing.

Dixon and Hempenstall Barometers and Thermometers. 12 Suffolk street, Dublin.—(Advt.)

DUBLIN WEATHER REPORT.

Date	Bar.	Thermometer. Temp. 9 p.m.	Max.	Min.	Grass Min.	Wind.	Rain. m.m.	Sun hours
11	30.480	52.2	58	41	34	S.E.	—	0.9
12	30.460	49.0	54	47	46	—	—	—
13	30.15	53.5	58	43	38	W.	Trace	0.8
14	30.160	53.0	56	45	36	N.	Trace	0.3
15	30.124	51.4	55	50	48	W.	0.4	0.1
16	29.950	54.6	56	49	40	W.	Trace	—

THE SUN.

To-day ...	rises...	6.55	Sets 5.27
To-morrow	...	6.55	... . 5.24
LIGHTING-UP TIME			..... 6.27

HIGH WATER—DUBLIN.

To-day....	Morning	3.47	Afternoon	4.21
To-morrow	...	5.0	...	5.42

ADVERTISEMENT INDEX.

	Page		Page
Amusements	6	Machinery	2
Apartments	12	Miscellaneous	12
Auctions	12	Money & Partnership	2
Bicycles	2	Motor Matters	2
Business Premises	12	Music, Pianos	3
Cattle and Live-Stock	12	Opticians	3
Coals	2	Poultry, Eggs	3
Contracts	12	Public Notices	6
Dogs	12	Representatives	2
Dress	3	Situations Vacant	2
Education	12	Specific Articles	2
Furniture	12	Seaside and Country	12
Garden	3	Shipping	12
Government Notices	6	Sports and Pastimes	2
Hotels	1	Stabling	12
Houses and Lands	12	Timber	3
House to Let	12	Tuitions	2
Legal Appointments	2	Typewriting, Copying	2
Legal Notices	12	Vehicles	12
Lost and Found	2	Wireless	2
Medical Appointments	2	Yachts	2

ROCKEFELLER CELEBRATES.

Mr. John D. Rockefeller, the millionaire, has just celebrated the 72nd anniversary of the day that he got his first job at Cleveland, Ohio, when a boy of sixteen. A big American flag flew at the masthead of his grounds at Pocantico Hill, and the household enjoyed a holiday.

"I am grateful for the opportunity that it brought," said Mr. Rockefeller to a group of friends who called to congratulate him. "It was the most eventful day of my life."

The Irish Times.

MONDAY, OCTOBER 17, 1927.

NEWS SUMMARY.

RELAND.

Over fifty political meetings were held in Counties Carlow and Kilkenny yesterday.—(Page 7.)

The report of the Special Committee appointed to inquire into the circumstances of the recent Derry fire disaster was issued last Saturday.—(Page 5.)

Reports received in Armagh yesterday state that Cardinal O'Donnell's condition is distinctly favourable.—(Page 7.)

GREAT BRITAIN.

Four R.A.F. flying boats start to-day on a 25,000 miles Empire cruise to occupy twelve months.—(Page 7.)

An organised protest was made in St. Paul's Cathedral, London, yesterday, by a canon because Dr. Barnes, the Bishop of Birmingham, had been invited to occupy the pulpit.—(Page 7.)

Dr. Logan, the London lady doctor, now declares that she did not swim the Channel, but pretended to do so in order to draw attention to the necessity of proper supervision of such swims.—(Page 7.)

ABROAD

M. Rakovsky, Soviet Ambassador, left Paris yesterday morning for Berlin.—(Page 7.)

SPORTING

At the Phœnix Park on Saturday Dunbarry Star won the Woodenbridge Plate, Epira the Ward Plate, Maqueda the Whitechurch Plate, Chardon the West Plate, Benburb the Wilkinstown Plate, and Monla the Warrenstown Plate.—(Page 10.)

At Lingfield Seagain won the Lingfield Autumn Oaks.—(Page 10.)

At Catterick Bridge Touch and Go won the Bridge Handicap.—(Page 10.)

FINANCIAL

Money was almost unlendable in Lombard street on Saturday, and loans till Monday went on at 3 per cent. down to 2½ per cent. Discount rates were steady.—(Page 4.)

Restrictions on Trade.

The Conference which will open at Geneva to-day for the purpose of investigating international restrictions on trade will be one of the most important of its kind that ever have been held. It is intended to supplement the work of the World Economic Conference of last May, and, if possible, to give some kind of concrete form to the recommendations of that body. The delegates to this Conference will be accredited representatives of their several Governments, and not merely "experts." They will include representatives of the United States of America and of other countries which are not members of the League of Nations, and they will make an effort to conclude a pact which will have binding force throughout the world. The problem of trade restrictions has been bothering Europe ever since the war. Every nation declares its desire to return to the old ways of virtually unhampered intercourse, but none seems to be willing to take the first step, with the result that even to-day, nearly nine years after the Armistice, war-time regulations with their progeny, continue to plague the course of trade. Some of the Continental countries, notably France and Germany, have made isolated agreements among themselves, whereby Customs regulations have been modified and goods have been exchanged freely on a basis of mutual self-interest. Czecho-Slovakia has come to terms with Austria in respect of certain important commodities, and other Central European States are said to be contemplating common concessions. Thus far, however, there has been no real attempt to bring about a general alleviation of Customs and other restrictions. Anything that has been done has been done in a piecemeal fashion with indifferent results; and it is for this reason that the Geneva Conference, which proposes to tackle the problem as a whole, promises to be more successful than any of its predecessors.

As Sir Arthur Salter explains in the *Observer*, the existing trade restrictions in Europe are the product of many causes. During the war the rigid blockade which was enforced by the Allies compelled many countries to produce goods which formerly they had been accustomed to import from abroad. In Germany the production of the *Ersatz* was reduced to a fine art, while in several of the smaller countries necessity gave a great impetus to industries that hitherto had been almost unknown. When peace came, and with it the fierce competition of world trade, these countries, not wishing to sacrifice their new industries, protected them not only by high tariffs, but also by all sorts of prohibitions and embargos, which, while serving their primary purpose to a certain extent, brought so many economic evils in their train that their benefits were overshadowed by their disadvantages. Then came the period of violently fluctuating exchanges. A country whose money was inflated found that foreign buyers were snapping up all its products, with the result that its own inhabitants were suffering. Consequently it imposed export embargos in order to prevent the ransacking of its warehouses by "exchange millionaires." Those countries, on the other hand, whose exchanges were at a premium, found that their rivals were dumping cheaply produced goods in their markets, to the great detriment of native manufactures, and they, too, protected themselves by import embargos. In this way the Continent of Europe was plunged into an economic war which at one time threatened to have consequences almost as disastrous as those of the military struggle. For several years the nations strove desperately against one another, apparently ignoring, or forgetting, the fact that in their insensate conflict they were doing at least as much harm to themselves as to their neighbours.

Several Continental nations, including Germany, have accepted in principle the idea of reduced tariffs; but to-day's Conference will concern itself not so much with tariffs as with more drastic forms of trade restrictions. Sooner or later, however, the question of tariffs must be faced. The day of isolated industries has passed. Nowadays the whole trend of "big" industry is towards the cartel, international as well as national, and already in Europe huge groups are being formed by industrialists of different nations in order to meet the growing competition of the United States. Obviously, if, say, the steel manufacturers of England, Germany, France and Italy should decide to join forces, there would be no point in the maintenance of tariffs on steel imports by any of these countries against the others. The same principle would apply to industries of every kind, and the day seems to be approaching when, in the really "big" trades at any rate, tariffs will tend to disappear, giving way to co-operative effort. Their main bulwark at present is the want of money which prevails among the Governments of Europe. We have an example of this condition of affairs on a small scale in the Irish Free State, where some of the tariffs which have been imposed by the Government exist for the purpose of producing revenue. So long as Governments can raise money by the imposition of tariffs the temptation to resort to "protection" will be very strong; but this method of procedure is the worst kind of economics. Trade never ought to be penalised for the sake of revenue, because finally all revenue comes from trade, and the goose that lays the golden eggs is a notoriously delicate bird. If the Geneva Conference can impress this fact upon the Governments of Europe it will justify its existence.

The Roman Question.

During the last few days the Continental Press has been agog with rumours of an impending settlement of what has been known for over fifty years as the Roman question. In September, 1870, the army of the King of Italy entered Rome, and, following a plebiscite, the Papal States were annexed to the Italian Crown. In the following year a Law of Guarantees was passed, whereby the Italian State regulated its relations with the Sovereign Pontiff; but Pope Pius IX. refused to recognise the authority by which this law was passed, and the four Popes who have succeeded him have maintained his attitude of protest against the denial of their temporal sovereignty in Rome. Time, however, has altered the dispositions of the parties to the dispute. The influence of one great personality has changed the whole relations between secular and temporal authority. Pope Pius X. carried out many measures of reform, but none more immediately fruitful than the refusal to sanction the establishment of a clerical political party. The fresh earnestness which he breathed into the Roman Catholic Church rendered it once more a factor which no Italian statesman could ignore; but simultaneously the temporal claims of the Vatican were modified. With the advent of Signor Mussolini to tyrannic power in Italy, men began to wonder what would be the mutual relations of the Fascist State and the Roman Church. The *Duce* made many remarkable overtures, restoring Christian emblems to the schools and patronising Church festivals. His attitude, however, was essentially that of Napoleon, who, after failing to suppress the Papacy, took it under his protection, saying: "I regard religion, not as the history of the Incarnation, but as the bond of social order." He desires the Church to discipline the *masses*; but he does not accept its supernatural faith, and he encourages the teaching in the schools of doctrines of the divinity of the State, which cannot but bring him, sooner or later, into conflict with religious authority. His known anxiety to settle the question of the Pope's temporal *status* doubtless is prompted by his hope of bribing the Vatican to close up the ranks of Italy behind the Fascist State. Can he satisfy the minimum demand of the Vatican without a sacrifice of Italian interests? In recent issues of the *Osservatore Romano* the minimum demands of the Vatican have been stated. The Pope must be assured of such territorial sovereignty as will enable him to maintain free intercourse with his spiritual subjects in all lands. Only thus, it is argued, or on the present basis of a self-imposed imprisonment, can the Pope speak to his people as something other than "an Italian chaplain." The Vatican organ suggests the recognition by the Italian State of "a little State" within Rome, and it is suspected that the *Duce* already has agreed to adopt this proposal.

Mechanical Men.

The manufacture of mechanical men has been a favourite subject of novelists, dramatists and writers who engage in the fascinating occupation of exploring the future. A mechanism now has been constructed by the Westinghouse Electric and Manufacturing Company of New York, which possesses some of the fabulous attributes of the "Robots" and their predecessors. "The Thing"—as "creatures" of this kind usually are called in fantastic fiction—is an affair of coils and batteries, and not at all human to the eye, according to descriptions. In one respect it is more than a man, however, for it answers the telephone, on being "rung up" at any time whatever, without the slightest trace of annoyance. Three of these automatons are being employed in the service of the city water supply in Washington. When a telephonic inquiry from the Water Supply Headquarters is made, the machine emits a sound, which it repeats a certain number of times according to the height of water in the reservoir. The "Robots" which have been constructed up to the present only obey the word of command when they are addressed in a certain key. If the tone of voice is too high or too low they pay no attention. At the command literally to "open Sesame," one of these obliging creatures opens a door. If requested, on sound waves of various frequencies, to light a series of lights, work an electric fan or an automatic sweeper, others instantly obey, thinking "not to reason why." Speculation naturally is being made whether automatons can be constructed which will save labour in the household. Most of us would be reluctant to entrust the cooking of our meals to a "Robot." Automatic night watchmen may be a success in some respects, but none of them ever will recount the events which pass on their "beat" for our amusement, like the famous night watchman of Mr. W. W. Jacobs.

Boswell in Love.

The publication of great folk's intimate correspondence, even long after their deaths, is a practice not to be commended. Yet we are constrained to relax this principle when the letters are the love letters of James Boswell. A correspondent quotes in the *Sunday Times* extracts from Boswell's papers, which his descendant, Lord Talbot de Malahide, sold to Colonel Ralph W. Isham, of New York. Boswell married in 1770 his cousin Peggy, and there was speculation among the gossips concerning his feelings for "*La Belle Irlandaise*," an Irish heiress who lived at Donaghadee, whom he was believed to have admired. The letters, however, contain one which refers to a visit to the Ulster lady. "I found her too childish," he wrote, adding the realisation that "the wild hopes I have long cherished to marry an heiress are unworthy of me." Boswell proceeded to adjust his mind to the notion of marrying his cousin. His letter of proposal to Peggy bears on the outside: "Read this in your own room and think as long as you please. Only let me have a positive answer, as I am quite dependent on you." Peggy's reply has a note by Boswell on the fold: "The most valuable letter of my valuable friend, which does honour to both her and me. *Vraye foi.*" The last two words are the motto of his house. In his proposal Boswell tells Peggy that he has travelled the world over; he recalls all his faults, and hints that their match will cause him to be disinherited, in which case he can expect no more than £100 a year. "I would share a kingdom with you if I had it." Peggy answered that she would rather have Boswell with £100 a year than any other man possessed of all Auchinleck. She chose well.

AUDIENCE AND PROGRAMME.

INCIDENT AT DAME CLARA BUTT'S CONCERT.

One of those odd incidents that always must puzzle strangers to our city occurred at the close of Dame Clara Butt's Dublin concert last Saturday. The programme was one that had been printed, not for Dublin only, but for the whole of Dame Butt's present tour. As the concluding number it showed "The National Anthem." The three verses of "God Save the King" were printed, the first to be sung by Mr. Kennerley Rumford, the second by Dame Butt, and the third by "all."

When that stage of the concert was reached, at the Theatre Royal on Saturday, the curtain was rung down. The audience seemed disappointed; it was an unexpected ending. No one rose to leave. Then applause was started, as if to call attention to the fact that the audience still was there. In response, the soprano vocalist, Miss Ethel Osborn, who had been the last of the concert party to appear, came before the curtain and sang an encore song, unaccompanied. When she disappeared, applause was renewed. Still there was no other response; still the audience waited. Then some one in the theatre started to sing "God Save the King." The whole audience rose and took up the strain. That sign of the general wish could not be ignored, and a moment later the curtain went up. Dame Butt and Mr. Rumford were on the stage, and the accompanist was at the piano. Dame Butt was in her hat and outdoor cloak. The soloists sang their verses, and "all" sang the last in rousing fashion. Then the audience departed—satisfied.

Doubtless the visitors had been advised not to perform that part of their programme in Dublin. They cannot know what to make of us now!

"Land of Hope and Glory," to Elgar's broad tune, already, at an earlier stage of the concert, had gone rousingly, with Dame Butt as soloist and the audience as chorus. In Belfast, at her concert on Friday night, there had been a choir to help in these gumbers; here, Dame Butt trusted to a Dublin audience, which she has found ever responsive. To a fine platform presence she adds an excellent manner of friendliness with her audience, and though it was not so large an audience as usually she sees at her concerts here, the concert was enjoyable and marked by lively manifestations of enthusiastic pleasure in the programme.

Dame Butt has, of course, a voice of rare quality and range; and, though some defects of vocalism, such as a chopping up of the melodic line and sudden changing of vocal colour, were rather more apparent than they used to be in her singing, one still could enjoy many moments of rich tone and a consistent clearness of enunciation. She included in her programme two negro spirituals that are now are well known, and sang them with all the rapture that is their proper characteristic. To a long list of other songs she added, by request, "Kathleen Mavourneen," and brought out the sentiment to the last drop. Mr. Kennerley Rumford, who included a couple of sea shanties among his songs, still knows how to hold the attention of an audience, and the other vocalist was Miss Ethel Osborn, who uses a bright soprano voice prettily.

With the co-operation of Mr. Adrian Holland at the pianoforte, Mr. William Primrose, the violinist, opened the concert with a movement from one of the Grieg sonatas, and afterwards played some lighter pieces.

VICTIMS OF SUBMARINE DISASTERS.

MEMORIAL TABLETS UNVEILED AT PORTSMOUTH.

Memorial tablets to the officers and men of the submarines L 24 and M 1, which were lost on January 10, 1924, and November 12, 1925, respectively, were unveiled at Portsmouth Dockyard Church yesterday, the first by Rear-Admiral H. E. Grace, Commanding the Submarine Service, and the second by Rear-Admiral V. H. S. Haggard, formerly Commanding the Submarine Service. The tablets were dedicated by the Rev. F. T. Robinson, the dockyard chaplain, assisted by the Rev. N. B. Kent, of H.M.S. Queen Elizabeth, and formerly of the submarine depôt ship Vulcan.

The tablets were erected by the officers and men of the Submarine Service in memory of their lost comrades. The Service was attended by a number of senior naval officers, including the Commander-in-Chief, Portsmouth, Admiral Sir Osmond de Beauvoir Brock, as well as relatives of the victims of the disasters.

MASONIC SERVICE IN MARINERS' CHURCH, KINGSTOWN.

A Masonic Service will be held in the Mariners' Church, Kingstown, on Wednesday evening at 8 o'clock, when the Primate, the Most Rev. Dr. D'Arcy will preach. The offerings will be devoted to the Masonic benevolent institutions. The nave of the church will be reserved for the Grand Officers, representatives of foreign Lodges and members of the Masonic Order.

DISCOVERY OF PRE-ROMAN CEMETERY.

NAPLES, Sunday.

A pre-Roman cemetery has been discovered near Salerno, containing a number of tombs dating from different periods, and relics dating from the first century B.C.—(Reuter.)

ILLNESS OF M. CLEMENCEAU'S SISTER.

PARIS, Sunday.

M. Clemenceau motored up from St. Vincent du Jarde, the Vendée, to-day, to visit his sister, who is lying seriously ill. He is staying at his Paris residence.—(Reuter.)

Never make the mistake philanthropists make of dressing badly. If you are doing good work, cultivate charm and dress well.—The Headmaster of Rugby.

Labour's proposed surtax appears to be that interesting debutante the capital levy, which failed to "get off" a season or two ago and now reappears shingled to have another try.—Mr. Philip Guedalla.

COURT AND PERSONAL.

The Duke and Duchess of York arrived in London last Saturday from Musselburgh, where they had been visiting Lord and Lady Elphinstone at Carberry Tower. The Duke has a number of engagements in London for the next two months, and will preside at several meetings connected with philanthropic movements.

Princess Mary and Viscount Lascelles have arrived at Sandringham on a visit to the King and Queen. They drove from Newmarket, where they had entertained a party at Egerton House for the Races last week. When the Court returns to Buckingham Palace towards the end of this month Her Royal Highness and Lord Lascelles will take up their residence in Chesterfield House.

Princess Beatrice is now in residence at Kensington Palace. She will visit Kew on Wednesday, and will open a Floral Fair in the Pavilion in aid of the funds of Kew Parish Church.

Princess Louise Duchess of Argyll has promised to attend one of the performances of "The Second Mrs. Tanqueray," which will be given next month in the Arts Theatre Club in aid of the training ship Stork. The performances are under Royal patronage, and Lady Alexander and Mrs A. Debenham are making all the arrangements.

Princess Helena Victoria has returned to London from Derbyshire, where she fulfilled several public engagements last week, while she was the guest of Sir Harold and Lady Nutting at Rolleston. Princess Marie Louise will join her sister in London this week.

The Duke and Duchess of Devonshire will leave Chatsworth early next month for a trip to Madeira, and will return to England for Christmas. The Duke of Marlborough, who made a short stay in Paris on his way back from Rome, has arrived at his residence in Carlton House terrace. The Earl and Countess of Lonsdale and the Earl of Ellesmere have returned to London from Newmarket. Earl Fitzwilliam has arrived in London from Wentworth Woodhouse. Other arrivals in London include Lord and Lady Forteviot, the Earl and Countess of Crawford, Lord Michelham, the Hon. Mrs. Dudley Ward, Sir Victor and Lady Warrender and Sir Courtenay Musgrave.

The Hon. Imogen Rhys, only daughter of Lord and Lady Dynevor, is now on her way to South Africa, and will be the guest of the Governor-General and Princess Alice Countess of Athlone at Government House, Cape Town. It is expected that Lady Mar Cambridge will accompany her when she returns to London about the end of January.

The marriage between Robert Vesey Stoney, of Rostuck Castle, Co. Mayo, and Marian Catherine Theflania Nugent is arranged to take place on Friday, November 4th, at St. Peter's, Eaton square, London, S.W.1, at 2.15 p.m. All friends will be welcome at the church.

Dr. Bethel Solomons has returned to the Master's House, Rotunda Hospital, and to 42 Fitzwilliam square.

Dr. G. E. Pepper has returned to 26 Lower Baggot street.

Mr. A. N. Sumerling has returned to 3 Leinster terrace, Kingstown.

Mr. J. J. Coogan, L.D.S.I., has transferred his residence to 10 Lower Leeson street.

Miss B. Sullivan, C.S.M.M.G., has returned to 20 Lower Leeson street.

Miss Slyne has returned to 71 Grafton street from London.

Many beautiful examples of the latest creations in Fur Fashions are being shown at Switzers, Grafton street, including Coats in Nutria, Persian Lamb, Seal Musquash, Mink Marmot, Seal Coney, etc.; also Fur Necklets in the newest shapes. Repairs and Remodelling of Furs a speciality.

Leaders of Society often wear Ciro Pearls side by side with their priceless real pearls. They are fully guaranteed and obtainable in Dublin only at the Ciro Salon, Switzers.

New Afternoon Gowns and Semi-Picture Frocks, featuring the newest one side and uneven effects.—W. Holmes, Dublin, Ltd., 69, 70, 71 South Great George's street.

Royal Hibernian Hotel, Dublin, and Salthill Hotel, Monkstown, now quoting special winter terms. Meals interchangeable between both hotels. For particulars apply Manager.

1927. Be punctual. Chancellor's, 7 Grafton st.

Fur Renovations and Remodelling. Expert work. Moderate charges.—Forrest and Sons, Ltd., Grafton street.

Arnotts of Henry street invite you to participate in their traditional value.

Power and Slattery are showing some very smart tweed Coats this week. A late delivery from Paris of a beautiful collection of 3-piece Cardigan Suits would make a visit to their showrooms well worth while. They are showing also chic Felt and Homespun Hats to tone, from one guinea. 17c Dawson st.

T. J. Rogers, South King street, Dublin, sole importer of Amaldo and Rhode Chair, will be in attendance at Olympia, Stands Nos. 16 and 9.

New Coats in carcul plush, with long roll fur collar, at Slyne's, Ltd., 71 Grafton street.

PASSENGERS BY ROYAL MAIL STEAMERS.

Arrivals—Mr. and Mrs. L. White, J. P. Macardle Williams, Mr. and Mrs. H. G. Small, Dudley White, M.C., Mr. and Mrs. Lionel Caple, Mr. Bradley, Mr. and Mrs. Alban B. Donovan, Dr. V. T. J. Lynch, T. R. Sparks.

Departures—Mrs. S. J. M. Henry, George F. Taylor, Maureen M'Keever, S. G. Reeves, J. F. M'Nicol, Charles A. Rigby, H. Wheatley, James Hallis, J. J. Hallis, J. P. O'Donnell, Dr. Edward F. Stephenson, Mr. and Mrs. T. Levins Moore, A. L. Moore, Dr. F. K. Costello, Mr. and Mrs. F. E. R. Dixon.

PASSENGERS BY B. AND I. LINE, VIA LIVERPOOL.

Arrivals—C. Bell, A. Leycester-Penrhyn, A. O. Hardy, T. Traynor, Mr. and Mrs. R. S. Wix, T. Dockrell, L. W. Evans, the Rev. M. J. Devine, P. J. M'Kenna.

Departures—Lady Nugent, T. Morrison, D. S. Kinnear, T. Nagle, A. Winsborough, R. B. Edwards, T. Grevill, T. Kershaw.

Service counts. Pickfords have had three centuries' experience of moving furniture. Free estimates.—43 Dame street, Dublin.

Chiropody, Face and Hair Treatment.—Mrs. Bithrey, 5 St. Stephen's Green.

Furniture Stored in the cosy Fire-proof Depository in Ireland. Millar and Beatty, Ltd.

Gilson and Co., Ladies' Tailors. Specialists in designing and cutting. All models made on the premises. Inspection invited.—141 Lower Baggot st.

Special Show of Millinery this day (Monday). Newest colourings and styles in Ready-to-wear Hats from 12/11. See windows.—Davis and Co., 45,6 Grafton street.

PHŒNIX PARK RACES.

A SUCCESSFUL FINALE.

The Phœnix Park Club's season was brought to a conclusion on Saturday with a very enjoyable meeting on the Ashtown course, where the trees still are green and the gardens in the club grounds are gay with flowers. An interesting programme provided ample amusement, and some of the strangers present expressed admiration of such sporting attractions in easy proximity to the city. Though some constant supporters had not returned from Newmarket, and shooting engagements detained others on the moor, there was a representative attendance.

Among those in the club's enclosure were: General Sir Bryan and Lady Mahon, Lady Weldon, Lady Arnott, Captain Arnott, the Contessa van Cutsem, the Hon. Mrs. Dawhurst, Mr. and Lady Mary Corbally, Mr. and the Hon. Mrs. Porter, Miss Agnes Porter, Lady Grace, Sir Lingard and Lady Goulding, Sir Thomas and Lady Myles, Mrs. and Miss Gaisford St. Lawrence, Mr. Justice Wylie, Colonel Jameson Davis, Master H. Jackson, Major and Mrs. Cape, Captain and Mrs. Ronald Nutting, Mrs. A. J. McNeile, Miss McNeile, Mr. and Mrs. J. Vernon, Mrs. and Miss Kennedy, Miss Hughes, Miss McLaughlin, Miss Kirkwood, Mr. and Mrs. J. H. H. Peard, Mr. Earnest Bellany, Major and Mrs. Shirley, Mr. and Mrs. Morton Jackson, Miss Knox, Miss Brudenell Murphy, Mrs. Bagot, Ronald Nutting, Mrs. A. J. McNeile, Miss Hume, Mr. and Mrs. B. O'Reilly, Dr. Maunsell, Mr. M. Arnott, Colonel and Mrs. Johnson, Mr. and

NDON LETTER.

PLOYMENT INSURANCE.

59 FLEET STREET, LONDON,

SUNDAY NIGHT.

nent has not met yet, but already hints that the programme to be for its consideration during the sittings will have to be consider- mailed. Several meetings of the will be held during the next few the idea of cutting the parlia- cloth in accordance with the e Unemployment Insurance Bill passed; for it has to reach the Book before the prorogation, as ng legislation expires this year. sure is certain to lead to a fight in the House of Commons; The bill, it was expected, would he principle of equal contribu- the cause of this departure e conclusions made by the gh Committee is that the In- fund is not in a position to meet n demands. Once the fund is gain the principle of equal con- will be embodied in the Act by gislation.

tion.

ill, a stronghold of Nonconformity erance, is to be made the cockpit ohibition movement at the general for the Right Hon. Leif Jones, of the United Kingdom Alliance, test Camborne in the Liberal and, if successful, will introduce House of Commons a bill to cal option to be put into opera- the county. Should he suffer he bill will be introduced by e else, and probably will be gi en amount of support in Parlia-

aland Occupation.

sations are taking place in Paris tin with regard to the under- hat the Allies would make an duction in the Army of Occupa- he Rhineland. A misunderstand- ars to have arisen in regard to nt of the reduction. A cut of en was mentioned, of which 2,500 ave been British and Belgian ench. The exact proportion of d troops to be removed was not nd an obstacle to the carrying out ndertaking has appeared in the a French contention that the withdrawn from the Rhineland should be counted in the number the occupying army is to be It is hoped that a satisfactory will be found, and that there will revival of bitter feeling between Berlin on the subject.

n Farming.

novation in agricultural education d by the decision of the Governors oyal Agricultural College, Ciren- introduce short farming courses. College, which is one of the oldest itish Empire, the courses hitherto n for two or three years. The courses are to be completed in and are to be divided into three eleven weeks each, the syllabus arranged that each term is in itself. It is believed that ort courses will prove attractive e number of agriculturists unable the time necessary for a longer instruction.

or Show.

otor Show opened on Thursday with a hope that the sales during ibition would exceed last year's and yesterday there was a feeling dence that this result would be chieved. The attendance was nary, the buying remarkable. w this year is proving to be as market as an exhibition, and the of the various stands have found mparatively little persuasion is y in order to effect sales. Those nd buying come with their minds p and usually fully acquainted details of the various models. pped that the brighter prospects he motor car industry reflect an ment in the general industrial throughout the country.

Round Africa.

gements have been made with the istry for the loan of the latest ingapore all-metal flying boat, Royce-Condor engines, for the of a flight of survey round Africa. flight never has been undertaken and is of great importance to imperial air communications, for its objects the ultimate estab- t of a trans-African air service pe Town to Cairo and a survey ossibilities for a flying boat route all the territories on the West The flight will be called the Sir Wakefield flight of survey round because Sir Charles Wakefield has rward once again to assist Sir obham in yet another imperial The expedition will leave England he middle of November, crossing diterranean to Egypt, proceeding rie the Nile and the great Arabian From Beira the return journey will *via* Durban, Cape Town, and the ast, arriving in England again at of February. Frequent stops will e to investigate flying conditions mmercial possibilities for air this being done at the special of Governments and commercial tions alike, all of whom are nterested in air transport.

Philately.

various commemorative postage issued by France will be added in the year, when a special stamp issued in connection with the campaign against tuberculosis. ign, which has just been approved, nts the sun's kiss. The central s that of a little girl holding of flowers in one hand, while the employed in throwing a kiss to in thankfulness for its health- ays.

nsurance.

motor insurance companies will put ration next month a new scale for cycles, which will mean in certain n increase in the premiums of 25 This advance has been rendered y by the fact that nearly every ce company doing this class of s has lost money this year. Young experienced drivers probably will difficult to get insured at all; for w recognised that every precaution ave to be taken by the companies ect themselves from further heavy It is possible that similar action taken before long in regard to ars.

-DAY'S ENGAGEMENTS.

otary Club—Clery's, 1 p.m.
l Annual Meeting, 37 Molesworth street, p.m.
Photography Dinner at Clery's, 8 p.m.
e's Y.M.C.A., Parochial Hall, George's , 8.15 p.m.
Stokes Memorial Meeting, School of ology, R.C.D., 5 p.m.
rts, Dublin Castle, 11 a.m.
ourt—Dublin Castle, 11 a.m.
heatre—"The Whole Town's Talking."
Royal—"Moulin Rouge."
Theatre—"London Nights."
heatre—"Look at the Heffernans!"
"Ben Hur."
Cinema, Dun Laoghaire—"The Kid ister."
—"Orchids and Ermine."
Picture House—"The Cat and the Canary."
entral—"The Flag Lieutenant."
n—"The Battle of the Somme."
ion—"The Amateur Gentleman."
ville—"Her Sister from Paris."

main need of the schools in the past, d for many years to come, must be assrooms—Lord Eustace Percy, M.P.

MANY MINISTERS IN BY-ELECTION.

OVER 50 MEETINGS HELD IN CARLOW-KILKENNY.

TOSS FOR RIGHT TO SPEAK.

MYSTERY OF FIANNA FAIL'S POLICY: MR. BLYTHE ON THE NEW LOAN.

FROM OUR SPECIAL CORRESPONDENT.
KILKENNY, Sunday.

Fifty or more public meetings addressed by the leaders of the two rival parties provided the formal opening of the Carlow - Kilkenny by-election, which promises to be the most exciting contest ever staged in the Free State.

The signs are that it will be a neck-and-neck struggle, as the Cumann na nGaedheal organisers are afraid of the apathy of the farming community.

Mr. Gorey, since he linked his fortunes with Cumann na nGaedheal, has lost a good deal of the support he received when he stood as a member of the official Farmers' Party. That party's decision last week to accept the Government whip is to Mr. Gorey's advantage, for it endorses the action he took last summer.

Most of the speakers at to-day's meetings travelled down by car or train last night, and hotel accommodation was at a premium.

The day's activities began as early as 8.30 this morning, a series of after Mass meetings being addressed throughout the county.

The Government Party brought its meetings to an end with one in Kilkenny City, addressed by Messrs. Blythe and Mulcahy, and one at the Rower, Co. Kilkenny, addressed by Mr. Fitzgerald and Mr. FitzGerald-Kenney. Others who spoke on Mr. Gorey's behalf during the day were:

Mr. M. R. Heffernan, Parliamentary Secretary to the Minister of Posts and Telegraphs;
Mr. Richard O'Dolohan (another member of the Farmers' group);
Mr. F. Lynch, Minister of Fisheries;
Mr. Seamus Burke, Parliamentary Secretary to the Minister of Finance;
Mr. Barry M. Egan, T.D.;
Professor O'Sullivan, Minister for Education;
Mr. J. Daly, T.D.; and
Mr. J. J. Byrne, T.D.
Mr. P. Hogan, Minister for Agriculture;

At Kells they were billed to hold meetings at the same time to-day, but after consultation a coin was tossed, and the Government Party won. At Borris Mr. Lemass won the toss from Mr. Hogan.

Few of the Fianna Fail deputies seemed to have any conception of the value of time, or any regard for their listeners' powers of endurance. For instance, to-day, at Graiguenamanagh, Mr. Frank Fahy rose to speak at the same moment that the chairman of a Government meeting was introducing Mr. FitzGerald-Kenney, Minister of Justice. Mr. Fahy was still speaking when Mr. Burke, Parliamentary Secretary to the Ministry of Finance, followed, and he was still speaking when Mr. Burke had concluded, and it was only the stentorian tones of the fourth speaker, Mr. John Daly, T.D., eventually awakened his conscience.

Mr. Frank Kerlin, T.D., who succeeded Mr. Fahy, on the Fianna Fail brake, was gradually getting into his stride when the customary vote of thanks to the chairman was terminating the Government rally.

THE NEXT LOAN.

HOW THE ELECTION WILL AFFECT IT.

The principal Government Party meeting was held at Callan. There was a large attendance, and there were no interruptions.

The Rev. Father McNamara, C.C., who presided, said that President Cosgrave had been forced against his will, but as a matter of national necessity, to sever his connection with the constituency, and the people now had to elect his successor. Mr. D. Gorey had represented the Farmers' Union in the Dail with distinction for a number of years. The time came when he saw that the agricultural interests would be best served by the members of the Farmers' Party throwing in their lot with the Government. Mr. Gorey's policy had been justified.

Personal or local feelings should not count in the election, because national issues were at stake. Callan was once a prosperous town, but now it was little better than a deserted village. The change had been caused by the hysterical acrobatics that had gone on for the past five years.

MINISTER FOR FINANCE.

Mr. Blythe, Minister for Finance, who was cheered, said that Fianna Fail deputies did not appear to be so anxious as they some time ago for another round with England, or to tear up the Treaty. They had indicated that their first task now was to improve the economic condition of the people. The Government also wanted to improve the economic condition of the people. Valuable time had been wasted, and large sums of money that the county could not afford, had been wasted because of the resistance that was offered to the acceptance of the Treaty.

If Mr. de Valera had been as wise in December, 1921, as he was to-day, the lot of the people would be a great deal better now. His education had been more expensive than the people could afford. If he had taken up in 1921 his present attitude, there would have been no civil war, and men whose bones were rotting in the grave would be alive and working for the country. The shame of Irishmen slaughtering one another would not have come about, and £35,000,000, which the civil war cost, would be available to improve the lot of the people. They would not have had partition.

Were the people going to vote for de Valera's nominee, or were they going to return Mr. Gorey and create a feeling of security in the country which would give an opportunity for economic progress? They could not have economic progress unless conditions were stable. They could not carry out public works on any great scale on an economic basis unless there was stability and security.

THE LOAN.

Before last June they could have issued a new National Loan at 98. That meant that they could have borrowed for public purposes at about 5 per cent. They could not borrow it at such a favourable price to-day. If they took a step which indicated that the country was moving not towards security, but towards instability, how would not improve the prospects for borrowing in the immediate future. There was a very small majority for the Government now, but there was a majority by which public works could be carried on and the Dail could do the nation's business. If the people of Carlow-Kilkenny reduced that majority, they would go very near to a deadlock, very near the position where time would be spent in wrangling, putting out Government and putting in another; and nothing substantial would be done for the people.

They did not want to turn to the time of the Treaty debates, when they had eternal wrangling. If the Government's majority were reduced by this lection, they would have taken a step towards that, and that would not make people lend money to the Government for necessary works, such as the Shannon scheme and the drainage of the

(Continued on Page 8, Column 3.)

UNUSUAL METHODS AT A MEETING.

MR. LEMASS INTERRUPTS MR. HOGAN.

FROM OUR SPECIAL CORRESPONDENT.
CARLOW, Sunday.

Both Cumann na nGaedheal and Fianna Fail electioneering parties met outside the chapel in Borris, at the conclusion of the 11 o'clock Mass, and, after consultation between the organisers of each side, it was agreed that the toss of a coin should decide which of the parties should have precedence in addressing the people as they came from the church. The toss was won by the Fianna Fail Party.

Mr. Lemass, T.D., addressed the meeting, Mr. P. Hogan, the Minister for Agriculture; Mr. P. Doyle, T.D., and others of the Cumann na nGaedheal Party being included in the gathering.

The by-election in Carlow-Kilkenny, which has been caused by President Cosgrave's decision to represent Cork in the Dail, is the most important that has taken place in the Free State. If the Government Party is defeated its majority in the Dail will be reduced to four. Nominations will be received on October 22nd, and polling will take place on November 3rd.

It is expected that Mr. D. J. Gorey (Government) and Mr. Michael Shelley (Fianna Fail) will be the only candidates nominated.

Mr. Lemass said that the reason they had to fight the by-election was because of Mr. Cosgrave's desertion of the constituency.

DE VALERA COMPARED TO CROMWELL.

Cumann na nGaedheal speakers would tell them that the Government should honour their international agreements. By that the Government meant that Ireland must remain tied up as she was to the chariot wheels of the British Empire to be dragged step by step into any national degradation or impoverishment in which the Empire was involved. They all remembered that the Treaty had been altered twice already in the interests of England and to the detriment of Ireland.

A Voice—What did Cromwell come here for—to turn one against the other, wasn't it? And de Valera is trying to get one Irishman to shoot the other. So what is the difference between them? (Cheers.)

Mr. Lemass replied that he was not interested in what happened three or four hundred years ago, but he was interested in what was going to happen in three or four months' time.

ALTERING THE TREATY.

The restrictions imposed by the Treaty and the Constitution, wherever they were in direct conflict with the interests of the Irish nation, must be removed. Fianna Fail stood for the peaceful alteration of the Treaty. If the Irish people made up their minds to remove restrictions in the Treaty detrimental to the people's interest they could do so in a peaceful manner. They had no desire to embroil the nation in war, and they would give a definite guarantee that before they took any step that would involve the national safety they would go to the people first, and, through the medium of a referendum, get them to approve of it by their veto.

Referring to the Public Safety Act, he said that if the Government attempted to put these powers in a liberal manner into operation there would be a revival of disturbance.

THE ONLY WAY TO PEACE.

The only way to ensure peace and security was to get the parties, though holding divergent views on many fundamental matters, to recognise that on matters where their views coincided they should work together for the good of the country. (Hear, hear.) Unless they did that they could not ensure a decent livelihood for the people of the country, and there would be no use hoping for the prosperity proclaimed from election platforms.

Mr. Ben Egan said that it had been stated that Fianna Fail would raise a loan outside the country, and thus send away yearly £500,000 in interest. It might be as well to ask what was the Government's attitude towards the exportation of five and a half millions annually under a secret financial agreement, included in which was the repayment of land annuities? What right had the English Government to come and demand those land annuities? If justice were done to the country, it was not land annuities they would be paying, but England would be paying them a considerable sum. They were not prepared to recognise their financial agreement, and would avail of the first opportunity to reopen the question.

This concluded the Fianna Fail meeting.

MR. HOGAN'S REPLY.

INTERCHANGES WITH THE OPPOSITION.

Mr. Hogan, Minister for Agriculture, then addressed a meeting. He said that Mr. Lemass had cut out Republicanism from his speech, and he had not heard one word about it from him.

"The proper way," continued the Minister, "to conduct a political campaign is to come down to hard facts, and I am glad that Fianna Fail is listening to me."

Mr. Lemass told them, the Minister proceeded, that Ireland must not remain any longer tied to the chariot wheels of the British Empire. Ireland had partition, but partition was agreed to by Mr. de Valera in the Treaty before the Treaty had been signed.

DENIALS, A WASTE OF TIME.

He (the speaker) was accused by his opponents of working in the interest of the British Empire and of the British farmer. He did not know what the English farmer had done for him, but in public life he had one golden rule—he did not deny anything, as it was a waste of time.

He wanted to know where there was a single British institution left in the twenty-six counties—leaving out the little place on the South Coast of Cork, where the English had a battery. Where, would Fianna Fail tell them, were the British to-day in the Free State? Where were the R.I.C.?

Mr. Lemass—Where are the Irish land annuities.

Mr. Hogan—I will tell you in a moment, but you will not put me off my point. Continuing, he pointed out that they controlled their own agricultural policy and their own taxation. There was no one to prevent them putting on tariffs, and they had the same authority over education as the French or Germans had in their own countries. Michael Collins put the

(Continued on Page 8, Column 4.)

THE TEMPORAL POWER.

FASCISM'S REPLY TO THE VATICAN.

FROM REUTER'S CORRESPONDENT.
ROME, Sunday.

The Italian Press, while reporting the two recent editorials from the *Osservatore Romano*, the organ of the Vatican, on the solution of the Roman question, has been very reserved in its comment, at first merely reproducing the comment of the English and French Press.

To-day the *Popolo di Roma*, the leading Fascist organ, says:—"It is possible that an agreement between the Church and State, in order to solve the Roman question, will be based upon three substantial points:

1—No concession from the Italian State without a previous understanding with the Holy See as to acceptance. Otherwise there would be a repetition of the incident of the Law of Guarantees passed by the Italian Government, which the Vatican never accepted.

2—No solution without previous acknowledgment of Papal territorial sovereignty, no matter how tiny that territory may be.

3—No foreign interference in the solution of the Roman question.

Both sides are in perfect agreement on the last point. The Holy See has always refused to have the Roman question solved through international means, on the ground that the remedy would be worse than the disease, since the Church would pass under international tutelage.

MUSSOLINI'S PROGRAMME.

"Signor Mussolini," says the newspaper, "even before becoming Prime Minister, announced his programme regarding religious policy, which was that it should be taken outside and above the Roman question. For five years he has conducted this policy with the foresight of true statesmanship, restoring privileges enjoyed by the Church in the past. This policy might have had better results if it had not been confronted with the Vatican's preconceived idea of showing itself dissatisfied, even when satisfied."

"THE GREATEST DIFFICULTY."

According to the *Popolo di Roma*, the greatest difficulty now to be overcome is: Who shall represent the Papacy, and who the Government, in any negotiations that may be opened. "All the rest," it says, "is a question of time and of almost secondary importance. Indeed, it is not difficult to change the phrase in the Law of Guarantees, which says that the Pope has the enjoyment of the Apostolic palaces into actual juridical possession of them. The dignity of Italy would not be compromised if the Vatican gardens were widened, nor would the equilibrium of the Mediterranean be disturbed if the symbolical boat of St. Peter were allowed to anchor at the mouth of the Tiber."

The newspaper recommends that no undue haste should be shown in taking up the question, "since Fascist Italy is young, and will live many years, while the Church has the supernatural gift of never getting old."

CARDINAL O'DONNELL.

CONDITION DISTINCTLY FAVOURABLE.

FROM OUR CORRESPONDENT.
ARMAGH, Sunday.

The reports of Cardinal O'Donnell's condition received here this evening are distinctly favourable. His Eminence has had a restful night, and his strength is well maintained.

NEW SOUTH WALES ELECTIONS.

LABOUR PARTY'S DEFEAT.

FROM REUTER'S CORRESPONDENT.
SYDNEY, Sunday.

The final results of the New South Wales elections are as follows:—

Nationalist Party, 35; Country Party, 13; Labour Party, 40; Independent Labour, 2.

Thus the Pact parties—Nationalist and Country—have a majority of six over the combined Labour groups.

ABSTENTION POLICY.

ATTITUDE OF NORTHERN REPUBLICANS.

FROM OUR CORRESPONDENT.
ARMAGH, Sunday.

The following resolution has been passed at a Republican Convention held in Armagh:—

"That this Convention of representative Republicans of County Armagh are of opinion that the interests of the nation can be best served by continued abstention of the national representatives of the Six-County area, and that we call on our representative, Eamon Donnelly, to continue his abstention from the Six-County Parliament."

WHALE CAUGHT IN FISHING NETS.

IRISH FISHERS' THRILLING EXPERIENCE.

FROM OUR OWN CORRESPONDENT.
BALLINA, Sunday.

While a number of Inniskea fishermen were fishing off the coast of North Mayo during the week-end, a large whale appeared on the scene, and, becoming entangled in the nets, completely destroyed them.

In order to save their lives the fishermen had to cast their nets adrift. In a few cases, where vain efforts were made to save their property, the fishermen had narrow escapes from drowning.

The whale, in trying to extricate itself, only became more entangled. The fishermen fled from the scene, but, cautiously returning some time afterwards, found the dead body of the whale floating on the surface.

BELGIAN TARIFF REVISION.

STATEMENT BY MINISTER OF FINANCE.

FROM REUTER'S CORRESPONDENT.
BRUSSELS, Sunday.

Baron Houtard, Minister of Finance, speaking this morning at the Congress of Catholic Associations at Tournai, declared that there would be a considerable balance of revenue over expenditure. He also foreshadowed an early revision of the tariff, which would be accompanied by a decrease of taxes and the increase and stabilisation of Civil Service salaries.

PROTEST AT ST. PAUL'S.

CANON DENOUNCES DR. BARNES.

SERMON STOPPED.

OVER 300 WALK OUT OF CATHEDRAL.

A huge congregation, attracted to St. Paul's Cathedral, London, yesterday morning by the announcement that the Bishop of Birmingham, Dr. Barnes, was to be the preacher, witnessed an extraordinary scene.

The Rev. Canon G. R. Bullock-Webster, Rector of St. Michaelroyal, College Hill, E.C., made a public protest against the bishop being invited to preach in the Cathedral.

Directly Dr. Barnes went into the pulpit, after the singing of the Nicene Creed, Canon Bullock-Webster, robed in cassock and surplice, walked from the main transept. He was accompanied by a number of men, mostly young, whose advance to the temporary chancel was made in an orderly manner. They then turned and faced the congregation, and the clergyman proceeded to read from a document.

Several clergymen and a number of others in sympathy with the protestors crowded in from both the north and the south transepts in order to get a better view of what was taking place or to lend support to the protest.

When Dr. Marchant, the organist, noticed something irregular was taking place, he began to play, and the volume of sound increased until the voice of the protesting clergyman was lost except to those near by. The Bishop of Birmingham stood silent in the pulpit, with bowed head and a pained look.

The reading of the protest ended, Canon Bullock-Webster, and those associated with him, walked quietly down the transept and left the Cathedral by one of the western doors. The clergyman remained on the steps for a few seconds, surrounded by three or four hundred people, who had left with him.

THE TEXT OF THE PROTEST.

He put on a biretta and overcoat, and, before leaving, handed to the Press a copy of what he had read in the Cathedral. It was headed: "Solemn denunciation and protest made at the High Service in St. Paul's Cathedral on Sunday, October 16, 1927," and read as follows:—

In the Name of God. Amen.

I, George Russell Bullock-Webster, Clerk in Holy Orders, Master of Arts, Rector of St. Michaelroyal, in the City and Diocese of London, and Honorary Canon of the Cathedral Church of Ely, here and now, in the presence of this congregation, in my own name and in the name of a large body of the clergy and faithful laity of this diocese, do solemnly denounce Ernest William Barnes, Doctor of Science, Bishop of Birmingham, for that by the false and heretical teaching in his frequent public utterances he has denied and poured contempt upon the doctrines and Sacraments of the Holy Catholic Church.

And, because thereof, we do most fervently protest against the invitation given to the said Bishop of Birmingham to preach from the pulpit of the mother church of this diocese.

And, forasmuch as the presence of the said bishop in any church is an indignity to Almighty God and a scandal and offence to the faithful, we do now call upon our right reverend father in God, Arthur Foley, Lord Bishop of this Diocese, to inhibit the said bishop from preaching or ministering in any church within his jurisdiction.

And, further, we call upon the Archbishop and bishops of the Province of Canterbury to try said bishop in respect of these alleged heretical and profane utterances, and, if he be found guilty, forthwith to depose him and cast him out of the Church of God until such time as he do repent himself and recant his grievous errors. And may God, in His infinite mercy, grant him a speedy repentance.

In the Name of the Father and of the Son and of the Holy Ghost. Amen.

And now, brethren, lest our ears be defiled with fresh profanities, I invite all faithful believers here present to join me in leaving this church before the sermon is delivered and to continue our worship elsewhere.

The reference to "Arthur Foley, Lord Bishop of this Diocese," was, of course, to Dr. Arthur Foley Winnington Ingram, the Bishop of London. After the interruptors had left, Dr. Barnes proceeded with his sermon, which he delivered in clear and ringing tones, and in a way which carried his voice well down the transept, so as to be heard by the vast congregation. There was no further interruption of any kind.

ORGANISED.

The protest was an organised one. Several hundred High Church men and women who followed Canon Bullock-Webster into the Cathedral marched in procession to the little Church of St. Michael singing hymns. A Solemn Mass of Reparation was celebrated in the church.

Seen in his vestry, Canon Bullock-Webster said that his protest was a quiet, reverent and dignified one, and the vergers, recognising that, were exceedingly courteous.

"We are not brawlers," he emphasised. "Dr. Barnes, by his recent utterances regarding the Blessed Sacrament of the Altar, has been guilty of gross profanity, and has thrown scorn on the most treasured beliefs and convictions of thousands of Christian believers.

"Dr. Inge, by inviting Dr. Barnes to preach at St. Paul's, thus deliberately giving him an opportunity to renew his attacks on our Holy Faith, has forfeited the confidence and regard of thousands of loyal and devoted churchmen and churchwomen, and has, in fact, rendered himself a partner in the crime.

AN ANOMALY.

"It is not generally known that the Bishop of the Diocese has no jurisdiction over his Cathedral Church save as visitor. This is an anomaly which calls for amendment. The selection of preachers rests with the Dean and Chapter, and the bishop has no power to inhibit a preacher, whom he might think right to exclude from the Cathedral pulpit; but he has the power to inhibit anyone from preaching in the diocese outside the Cathedral and Westminster Abbey, and it is this that we greatly hope the bishop will do.

"We are sending copies of the protest to all dioceses in the provinces of Canterbury and York, as well as to the dean and canons of St. Paul's."

DEAN INGE'S REJOINDER.

Dean Inge, in an interview, said: "I have nothing to say in reference to a brawler like that. We could if we liked take proceedings against him. I do not suppose we shall."

For all practical purposes of Christianity it makes no difference whether we are descended from apes or not.—The Bishop of Ripon.

As compared with the British the French are not fond of literature.—Mr. Arnold Bennett.

EMPIRE FLIGHT BEGINS TO-DAY.

WOMEN FLIERS MEET IN THE AZORES.

SOUTHERN ATLANTIC CROSSING.

Four of the very latest type of R.A.F. flying-boats—Southamptons—will set out this morning from Plymouth on a cruise of 25,000 miles, which is expected to last about twelve months. The crews will be able to sleep and cook on board.

The four Southamptons will first make for the French seaplane station near Bordeaux, about 450 miles from Plymouth. They will then cross land to the Mediterranean, and follow the coast to Italy; then to Alexandretta, and across 150 miles of desert to the Euphrates, down which river they will travel to the Persian Gulf. They will make a complete tour of the Indian coast, and will travel by Rangoon and Singapore to Australia, cruising round the Continent by Fremantle and Melbourne to Port Darwin, and then back to Singapore.

They expect to reach Karachi on November 18; Bombay in January; Calcutta in February; and Singapore at the end of that month; Batavia in May; Fremantle, Adelaide and Melbourne in June; Sydney in August; and back at Singapore in January.

Two Southampton flying boats ordered by the Commonwealth Government will meet them in Australian waters, and probably go back to Singapore with them.

The object of the tour is to obtain experience in the problems involved when flying boats carry out an extended independent cruise far from shore bases. It is also hoped to gain experience of the problems connected with the reinforcing of points on imperial routes with aircraft drawn from England or other parts of the Empire. It is probable that on the completion of the flight a flying-boat base will be stationed at Singapore.

These machines of the Supermarine Southampton type, are each fitted with two Napier Lion engines of 450 h.p. The Flight will be under the command of Group Captain H. M. Cave-Browne-Cave, D.S.O., D.F.C., with Squadron-Leader G. E. Livock, D.F.C., second in command. Each will be manned by two officers and two mechanics.

THE FLIGHT THAT FAILED.

MISS ELDER'S LANDING AT THE AZORES.

FROM REUTER'S CORRESPONDENT.
HORTA (AZORES), Saturday.

Interviewed by Reuter's Special Correspondent, Captain Goos, of the Barendrecht, told a graphic story of how the flying girl and her companion were rescued.

"It was at 7.45 on Thursday morning, when our position was 43.21 North 21.39 West, that we sighted the American Girl," he said. "She came rapidly up to us, and, flying over our ship, threw down a message, which fell on the deck, reading as follows:—'How far are we from land and which way?—Ruth Elder.'

"After checking our position we painted the answer on the deck: 'True S. 40 West, 360 miles from Terceira, Azores.' This was understood by the aviators, and after the American Girl had circled over the Barendrecht it began to descend, and then landed alongside our ship. Miss Elder and her companion climbed on to the top of the aeroplane, and the crew of the Barendrecht rushed to the rescue in one of the ship's boats, which went along side the machine.

"By means of ropes the two aviators managed to get into the boat, which then returned to the Barendrecht, and all were safely taken on board.

THE LAST OF THE AMERICAN GIRL.

"On hearing their position Miss Elder and Captain Haldeman had decided that it was impossible to continue their flight, even for the remaining 360 miles, as the aeroplane's gauge showed that the oil pressure had dropped to 5lb.

"In accordance with their request arrangements were made to hoist the aeroplane on board the steamer, but suddenly two explosions occurred just under the surface of the water, and in a moment the whole machine was on fire, and we were obliged to cut all the ropes and give up all hope of saving her.

"We then changed our course and made for Horta in order to land the aviators there. Both seemed pretty well, in spite of the trying ordeal through which they had passed."

The captain added that Miss Elder and her companion had both expressed their deep gratitude to himself and his crew for having saved them.

MISS ELDER'S COOLNESS.

It is understood that Captain Haldeman and Miss Elder will leave here on Monday by the Portuguese mail boat Lima, and proceed to Paris, *via* Lisbon.

As soon as the Barendrecht arrived here Miss Elder, with Captain Goos's cap poised jauntily above a cluster of rebellious curls, posed for the hundreds of photographers who were awaiting her. Then she stepped from the Barendrecht into the launch which was waiting to take her ashore, and bade a cheerful farewell to the crew and captain of the Barendrecht, which had lost two days in coming to the Azores to land the fliers.

All the members of the ship's crew were loud in their praise for Miss Elder's coolness. Apparently her first words on being taken aboard the tanker on Thursday were "Thank you very much." Then she produced a lip-stick and calmly began to use it, apparently oblivious to the fact that she had just stepped from the very jaws of death to safety.

So deep an impression had her *sangfroid* made upon the crew of the tanker that the lip-stick episode was duly noted in the official summary of the rescue as given out by the Barendrecht's wireless operator.

Miss Elder met Madame Linny Dillenz, the Viennese actress, who arrived here on the German aeroplane, Junker D 1230, which, piloted by Aviator Loose, came on from Lisbon to Horta for the purpose of going to the rescue of the American Girl if necessary. Flying weather and prospects for the Junker flight were discussed by the small party of fliers when they reached the Governor's mansion.

"RUTH" THANKS HER RESCUERS.

FROM REUTER'S CORRESPONDENT.
ROTTERDAM, Sunday.

The owners of the steamer Barendrecht have received from Miss Ruth Elder a

(Continued on Page 8, Column 6.)

LATE NEWS.

MEMBERS AND ARMY CHANGES.

MINISTER'S POSTPONED INDIAN VISIT.

The Parliamentary Correspondent of *The Times* writes:—Three weeks only remain of the parliamentary recess, and, as the resumption of the session approaches, members are beginning to concentrate their attention on the first questions to be asked of Ministers about all that has happened since July.

It is clear already that the Secretary of State for War, who has not hitherto been prominent in this Parliament, is likely to be the first object of attack. The drastic changes in the organisation of the Army, which were suddenly announced on September 12, and were to take effect from the first of the following month, met with immediate criticism in the newspapers. The critics were, most of them, soldiers, and, indeed, it is generally recognised that the technical merits of the new scheme are essentially a matter in which uninstructed lay opinion is of little value. But the House of Commons contains a strong Army Committee, whose members are certain to be heard on the subject, and, apart from these specialist members, there is a manifest feeling that the method of introducing the changes—without adequate explanation, and in the depth of the recess—is a matter in which Parliament, as a whole, is concerned.

Sir Laming Worthington-Evans has already postponed his intended tour in India, and has stated that he "proposes to remain in London until after Parliament reassembles." His presence was obviously necessary; for the parliamentary criticism is likely to be directed less to the part played in the changes by the military members of the Army Council than to the political aspect of their introduction at such a time, and to the support, if any, given to them by the Cabinet, or by a Committee of the Cabinet. But the fact that they were originally intended to coincide with his absence may also lead to questions on the character and purpose of Sir Laming's Indian tour. There appears to be some uncertainty among members as to whether it is a private visit or an official mission, and, in the latter event, whether it is undertaken on behalf of the India Office or of the War Office. Any doubt on the subject will, of course, be cleared up so soon as Parliament reassembles, if not sooner.

NEW ZEALAND AND NEW MARKETS.

CUSTOMS AMENDMENT BILL PASSED.

WELLINGTON, Sunday.

The House of Representatives has passed the Customs Amendment Bill. Speaking on the third reading of the bill, Mr. Coates, the Prime Minister, said that one of the outstanding features of the bill was the power given to Ministers to negotiate and to enter into trade treaties with foreign countries that now are taking little of New Zealand's products.—(Reuter.)

SOVIET AMBASSADOR LEAVES PARIS.

SLEEPING-CAR HITCH.

FROM REUTER'S CORRESPONDENT.
PARIS, Sunday.

M. Rakovsky, whose recall from France was recently agreed to by the Soviet Government, is said by the *Journal* to have intended to leave Paris yesterday. He was unable, however, to carry out his intention, because no sleeping-cars were free on the train, and even the Ambassador's personal efforts to obtain a berth proved unavailing. M. Rakovsky is said by the paper to have been much put out by this check to his plans, as he had intended to leave Paris as soon as possible, without giving any notice to the French Foreign Office, in case the news should become known and lead to demonstrations.

It is pointed out that there is nothing unusual in this omission to give official notice of departure by an Ambassador leaving in such circumstances. If demonstrations are feared, it is quite in order for him to depart without informing anybody at all.

M. Rakovsky left Paris at six o'clock this morning, by motor car, for Berlin. No incident marked his departure.

VILLAGE DESTROYED BY FIRE.

LABOURER ARRESTED.

FROM REUTER'S CORRESPONDENT.
GRENOBLE, Sunday.

The police at Briancon have made an arrest in connection with the fire which almost completely destroyed the village of Puy St. André, Hautes Alpes, on the night of October 8, causing the deaths of two people, and rendering the entire population destitute. The prisoner is a labourer, aged 40. He is alleged to have confessed to having started the fire.

The *Journal* says that the disaster arose out of the man's spite against an innkeeper. He was present at the inn with three young men, who were busy sorting out potatoes. They were chaffing him, and he took their remarks so badly that he was asked by the proprietor to leave. Later he set fire to the innkeeper's barn. When the police interrogated the man he made a full confession. Apparently he is only half-witted, and was discharged from the army on mental grounds. He has been detained for examination.

MR. H. M. TAYLOR.

Mr. Henry Martyn Taylor, J.P., F.R.S., died at Cambridge yesterday, aged 85. He was Senior Fellow of Trinity College, and a former Mayor of Cambridge. Born at Bristol in 1842, he was educated at Wakefield Grammar School and Trinity College, Cambridge. He graduated in 1865, when he was third Wrangler and second Smith's prizeman. For a was Vice-Principal of the Royal School of Naval Architecture and Marine Engineering from 1865 to 1869.

BANANA DIET FOR APES.

Bananas are banned to Russian citizens by the Soviet Government, but a supply for two apes in the Russian "Zoo" will be brought in periodically by aeroplane from Germany and other countries, says a Moscow message.

CHANNEL SWIM HOAX.

WORLD HOODWINKED BY LADY DOCTOR.

HER OWN STORY.

WISHED TO PROVE A THEORY.

DR. DOROTHY LOGAN, of London, now admits that her Channel swim was a hoax. She seeks to justify it by saying that the object was to focus attention on the need of proper, official supervision by some sporting authority of all Channel swims.

But Dr. Dorothy Logan signed an affidavit in a newspaper office to the effect that she had swum the Channel.

At the dinner of the British Medical Association she accepted the congratulations of many distinguished public men, including Lord Birkenhead and famous surgeons and physicians.

A photograph was published in the London Press showing Dr. Logan complacently receiving the congratulations of the staff of a hospital with which she is connected. She gave a full account of the swim she did not make to the staff of the Salvation Army Maternity Hospital at Clapton, London, of which she is in charge.

When the French Press cast doubts upon her swim she manifested great indignation, in a Press interview, at their "unsportsmanlike attitude."

Her hoax is condemned by all interested in Channel swimming, and the fear is expressed that it may seriously injure the sport. The President of the Channel Swimming Club says an international board of control, as suggested by Dr. Logan, is out of the question.

HOW THE HOAX WAS PLANNED.

DOCTOR LOGAN'S OWN STORY.

FROM THE PRESS ASSOCIATION SPECIAL CORRESPONDENT
LONDON, Sunday.

"I did not swim the Channel." This dramatic confession was made to me by Dr. Dorothy Dogan, who on Tuesday last was acclaimed all over the world as having swum from France to England in the record time, for a woman, of 13 hours 18 minutes—1 hour 23 minutes faster than Miss Ederle. The story of her swim was published all over the world, she received thousands of messages applauding her pluck and endurance, and, at a dinner of the British Medical Association, the congratulations of many distinguished public men, including Lord Birkenhead and famous surgeons and physicians.

In her flat at Albert Bridge road, London, Dr. Logan, who swims under the name of Mona McLennan, related to me how she planned the hoax with the definite object of calling attention to the need of some international sporting body to furnish umpires who would officially check all Channel performances in the way that all other athletic performances are checked.

ORIGIN OF THE HOAX.

"As soon as my real Channel swimming interests were aroused," Dr. Logan said, "I saw that it was necessary to have absolutely disinterested expert umpires to make it impossible for the performance of any Channel swimmer to be questioned. I felt this particularly in regard to our English women But, in saying this, I wish to make it clear that I make no aspersion upon anyone who has claimed to swim the Channel.

On Sunday afternoon, October 9, it suddenly occurred to me that the only way to make people feel how important it was that there should be official umpires, was to show that a faked swim had actually been done. Jokingly Mr. Horace H. Carey, my swimming partner, and I discussed this at Hythe, where I was spending a week-end in the belief that Channel swimming weather was really past this year, but in the hope that the weather might possibly prove favourable for another attempt. On Sunday evening I mentioned the conversation to a friend whom I met in Hythe. If I had had any intention then of carrying out the hoax I should not have spoken of it to anyone."

Dr. Logan told how, from discussing the matter jokingly, it came to be discussed seriously. On Monday, the weather having improved, it was decided to start for Cap Grisnez.

A CURIOUS LETTER.

Before they left Hythe she explained her idea to Mr. Carey, Lieutenant-Commander L. S. M. Adam, R.N. (retired), and Mr. Woodward, who were to accompany her. Someone suggested that a letter

month of this date. If any money prizes should be awarded I shall make no personal use of them until I have published the full facts.—Dorothy Cochrane Logan, M.D., B.Sc.'

"The witnesses to this were G. H. Woodward, Prince of Wales Inn, Hythe; L. S. M. Adam, Lieutenant-Commander, R.N. (retired), Radnor Bridge road, Folkestone, and Horace H. Carey.

"The letter was taken to a Hythe hotel for safe deposit, and was placed in an envelope addressed to me."

In reply to my questions, Dr. Logan said:—"The clerk probably thought the envelope contained my personal money, and it did not strike me then that if there was a real swim I could recall the document. My intentions were so honest that it did not dawn on me that there should have been directions that the letter was to be opened on a certain date.

CREW PLEDGED TO SECRECY.

"On the way across to Cap Grisnez, in the presence of my friends, I told the crew of four, who were strangers to me, that I was going to swim across if I possibly could, but that I wanted to get across some way or other. I said it might be necessary, if I failed, to keep silent about the failure for a month. I told the crew not to say anything within a month, but that at the end of that time they could say anything they liked about the actual facts."

The start from Hythe, she explained, was delayed by the fact that the boat had no fresh drinking water and there was difficulty in finding containers, and the start from Cap Grisnez also was much later than was intended. "When I entered the water I still had the intention of trying to swim across, but it soon became obvious that the attempt could not be successful."

It had been arranged that Lieutenant-Commander Adam should keep a log, which could be produced and the entries show what happened:—

THE LOG.

7.40 p.m.—Began swim from Gris Nez. Tide running to eastward.

8.40 p.m.—Two miles off shore. Gris Nez light bore S.S.W.

9.30 p.m.—Took swimmer out of water about 3¼ miles from shore. Course steered from 7.40 p.m. to 9.30 p.m. nor'-nor'-west.

9.40 p.m.—Set course N.W.; speed two knots, with punt in tow.

10 p.m.—Buoy close abeam.

2 a.m.—Sighted the South Goodwin light on starboard bow.

3 a.m.—Foreign liner passed ahead steering east.

5 a.m.—Near South Goodwin, tide running to westward.

5.30 a.m.—Pilot and crew manned punt and steered for South Foreland.

6.20 a.m.—Swimmer entered water three miles S.E. from South Foreland lighthouse. Course N.W. by compass.

From now on the swimmer gradually closed the shore between Dover and Folkestone. The tide swept her round the Head of Folkestone pier, and she landed on Folkestone beach at 8.50 a.m.

"The log was kept for the definite purpose of showing that the swim was a hoax," said Dr. Logan. "We had it ready to publish when the time came to produce it. The object of having a naval man to keep it was to show that it was an official thing.

"AN EMPTY FORMULA."

"I did not know until we reached London that I was supposed to have won the prize of £1,000 offered by a London weekly newspaper. I was asked to go to the newspaper office to sign an affidavit, and, as I was not quite sure what an affidavit was, I wondered what I could do in the circumstances. I told the newspaper people that I had not had an opportunity of consulting my solicitors, but I was assured that the document was only needed to satisfy the insurance people. I did not consider it to be an absolutely legal document, and I signed it. For the purposes of the hoax I was forced to do it. If I had refused I should have done all this work in the interests of my campaign for umpires in vain."

The document was not sealed, Dr. Logan said, and, as far as she knew, no solicitor was present.

"I took the cheque to a bank in Harley street where I have a deposit account, but no current account. I told the manager I did not intend ever to use the money in any circumstances. On his advice I wrote a letter saying that the cheque was to go to the account of the newspaper from which it came to me, and that the proprietors could withdraw it on their own signatures alone at any time. The cheque was not deposited in my name, but I had to endorse it for the purposes of the bank. It was really put on deposit at interest to the account of the newspaper.

ACCEPTED CONGRATULATIONS OF EMINENT MEN.

"When my supposed record was mentioned at the British Medical Association dinner I was in a terrific position, because I had to keep up the hoax. America had not acknowledged the record then, and I wanted to keep up the affair until recognition was worldwide in order to attain my object in getting international umpires appointed. I had gone to the dinner on the express understanding that nothing should be said about my swim.

"I rather thought that, if we kept up the hoax long enough, my 'record' would be questioned, and I could challenge people to prove that I had not done it. That would have shown how hard it was to disprove that anyone had not really swum the Channel."

Dr. Logan explained that the reason she confessed to the hoax when she did was that, in view of the position created by the unexpected presentation of the cheque, she felt she could not delay. "The whole thing became so big that I confessed sooner than I intended." She considered that she should take the newspaper into her confidence, so that it could publish the facts in its next issue if it wished to do so. She therefore handed the newspaper a letter authorising the proprietor to collect and open the document deposited in the Hythe hotel.

"I hate the publicity which my hoax has caused, and I now realise that it was a foolish thing to do," added Dr. Logan.

Her trainer, Mr. Horace Carey, admitted the hoax when interviewed, and said that he was responsible for organising the whole thing.

"ABOVE A JOKE."

CONDEMNATION OF THE HOAX.

"I think it is above a joke," said Mr. A. Alexander, President of the Channel Swimming Club, to a Press Association representative last evening. "What I am afraid of is that the public will now look upon Channel swimming as something open to suspicion, and it will spoil the sport which has done more than anything else to create enthusiasm for swimming in this country. With any swims I have accompanied—and I have been with several—there was always a tug, with about twelve residents of Dover, a doctor, a member of the Press, and photographers on board. I think the idea of an international body of control is out of the question. Besides, we want to encourage English aspirants, and that could be done under the auspices of the Channel Swimming Club."

Mr. Alexander, who presented the cups which were won by Burgess, in 1911, and Sullivan, in 1923, explained that the club had been in abeyance since Sullivan won the cup. It was felt then that foreign aspirants had greater opportunities for practice, especially in America. Another reason was that the subscribers felt that they were, in a sense, encouraging professionalism, as in several cases Channel swimmers had been tempted by big offers from music halls, cinemas, etc.

"The club, I think, will be re-established, as we have now English swimmers of sufficient promise to swim the Channel, and probably a cup will be offered again," said Mr. Alexander. "In that case attempts will have to be carried out under conditions ensuring that the swimmer walks in and out of the water unassisted, and is not assisted in any shape or form during the swim. The club was affiliated to the Amateur Swimming Association, which, in my opinion, should be the governing body for Channel swimming."

MISS GLEITZE WILLING TO TRY AGAIN.

"So far as my semi-conscious condition at the end of the swim permitted me, I would readily have sworn any affidavit with perfect purity of conscience that my swim was honest," said Miss Mercedes Gleitze, the London typist, who swam the Channel on October 7, to a Press Association representative yesterday, "but such an affidavit might not dispel doubts. Therefore, the best thing to restore the prestige of British women Channel swimmers in the eyes of the world would be for me to make another Channel swim, which I would be most willing and happy to do under the following conditions:—

"First, that my expenses are paid; secondly, that my own pilot should accompany me; and third, that I should have plenty of independent official representatives to observe the swim.

"I would like to do such a swim, not only to restore women swimmers' prestige, but to swell the fund which I am trying to raise for London destitutes. I should prefer to make my attempt as quickly as possible, as I am still in training, and, having done it once, I am sure I could do it again. The Channel can be swum in October, because I have done it. As to the necessity for an international board of control, of course it is desirable, and would be welcomed by Channel aspirants, but I leave it to others to say how such a body should be constituted."

FOLKESTONE AND DOVER COMMENT.

"I approve of Dr. Logan's suggestion that there should be some board of control to verify the claims of Channel swimmers, but I do not approve of her method of drawing public attention to it," said the Mayor of Folkestone, Alderman R. G. Wood, to the Press Association's correspondent. "She might have done it in some other way. The public do not like being hoaxed."

"The pity of such a confession as Dr. Logan has made," said the Mayor of Dover, Alderman R. J. Barwick, "is that it will cause reflection on other swimmers who may make perfectly legitimate and successful swims. The hoax, however, emphasises the necessity for one or more independent witnesses accompanying every aspirant."

The Mayor pointed out that competitors for the Dover Gold Cup, which is to be awarded to the first swimmer from Dover to France, have to give due notice of their intention to make the swim, furnish certain particulars, sign a form before the swim, and be accompanied by an official.

AGAINST "SECRET" SWIMS.

Mr. Temme, father of Mr. E. H. Temme, the young London insurance clerk who swam the Channel last month and who is now in West Hartlepool, in an interview, said all "secret" Channel swims should be stopped. Mr. Temme was in the boat which accompanied his son across the Channel. "When Ted swam across there were over forty people in the tug behind him," he said. "One was an official of the Amateur Swimming Association and another was Burgess, who himself has swum the Channel. They were independent witnesses who could testify that everything was straight and above-board. Speaking as an old swimmer myself, I say that it requires superhuman strength to accomplish this feat, and there are very few people, indeed, who have that strength."

MORE MYSTERY.

Mr. Horace Carey, a 'bus driver of Hythe, who acted as trainer to Dr. Logan during her swim, said to the Press Association's Hythe correspondent yesterday:—"I fully admit that everything published is quite correct. In fact, I was responsible for organising the whole thing. I have nothing to add except that one little thing is omitted from the report, but at present I am not at liberty to say what it is."

Mr. George Woodward, licencee of the Prince of Wales Inn, near Hythe, who accompanied Dr. Logan, said that he was in the secret from the beginning.

Several tradesmen in Hythe intended organising a public memorial to Dr. Logan, and, if enough support were forthcoming, they had planned to erect a small obelisk on the sea front.

EUPHEMISM.

"I ask the Press Association to make apologies for me," says Dr. Logan, "to any who may have been hurt to think that the swim—which to them I have never claimed to have done—should have made me apparently accept their undeserved congratulations. I was astonished to find how many people were personally interested."

Dr. Logan added that to those who had mentioned the swim to her, she used the phrase, "There is more in Channel swimming than meets the eye."

WHAT FIANNA FAIL WOULD DO.

TO HELP THE SHANNON SCHEME.

Mr. Gerald Boland, T.D.—The Fianna Fail Party went into the Dail against its own inclination, but feeling it to be in the interest of the country.

I want to tell President Cosgrave that our opposition to him is not going to be destructive opposition—our opposition in the Dail is going to be as constructive as possible. There are several big schemes in course of construction. As an Opposition we are going to criticise them in the most constructive manner possible, and we hope that that will be the manner in which they will take our opposition.

Our attitude on the Shannon scheme has already been stated. We admit that such a scheme is necessary, but we think it was ten or twenty years too soon. However, it is there now, and it will be our duty to make it a success.

Some facts in connection with that scheme were never revealed. We want to know the exact terms of the contract.

The same thing applies to the creamery scheme. Any suggestions that we can make for the betterment of these schemes we will make, and we hope that they will be accepted.

There had been a big outcry against protection, but the proper view had never been put before the people. If protection of the right sort is imposed the cost of living should not be increased. Some of the tariffs were imposed to raise revenue, and the most they have done is to bring English combines into the country, thus strengthening England's economic grip.

A partial tariff on flour should be imposed until a sufficiency could be produced to meet the needs of the country, when there would be a full tariff. We should get beforehand an assurance from the millers that they will not exploit the position and increase prices.

His party did not stand for indiscriminate protection. If there were things the country could not produce economically or could not produce at all, they would be admitted free. —*At Thomastown, County Kilkenny.*

IRISH PRODUCE.

Mr. S. Holt, T.D.—It is the intention of Fianna Fail to produce in Ireland all the wheat that is needed for home consumption and have it ground by Irish mills. Until Fianna Fail takes up office and imposes tariffs on imported goods this country can never prosper. To those who say that England is Ireland's best customer I would say that, for every pound's worth that England buys from us, we buy twenty-five shillings worth from England. If Ireland imposed tariffs there would not be the least danger that England would retaliate.—*At Tinryland.*

Mr. Frank Fahy—Will Mr. Cosgrave define what he meant when he stated at Mooncoin at the last election that the Treaty could possibly be altered by peaceful means, and what steps he proposes to take to that end? Perhaps the new Minister for Justice will give his opinion as to whether it is expedient to appoint temporary judges to clear up the arrears of legal work, and whether it is likely to make for an independent judiciary.—*At Graiguenamanagh.*

IMPERIALISM.

Mr. Sean Brady, T.D.—One reason why the electors should not vote for Cumann na nGaedheal is that the Cumann na nGaedheal Party is gradually becoming the Imperialist party. I believe, however, that there are men in that party who were sincerely national. It is my opinion that it was the influence of the Imperialist group that is largely responsible for the bad condition of the country at present.—At Rathoe.

Mr. Derrig, T.D.—Fianna Fail is out to encourage tillage by cutting out the unnecessary importing of certain products, such as bacon and flour. It also intends to take up the question of the revision of the financial settlement with England.—*At Kilinagammy.*

Mr. Frank Fahy—If the Fianna Fail Party got into office there would be no secret agreements like that whereby five millions were to be handed over to England every year.

His party also considered that £1,000 a year was enough salary for Ministers.—*At Bagenalstown.*

Mr. Sean Lemass—The election can be made the turning point in Irish history. The forces of nationalism are gaining strength and confidence. If the electors decided to support the Cumann na nGaedheal candidate the advantage that was now taking place would be delayed; but it could not be stopped.

The whole question of Ireland's financial relations with England could be reopened and settled again on more favourable terms to the Irish people.—*At Bagenalstown.*

THE NEXT LOAN.

(Continued from Page 7, Column 1.)

Barrow. The success of those schemes depended upon being able to borrow money at a low rate of interest.

Mr. de Valera now appeared to realise that the economic needs of the country must be attended to. There was nothing to be gained by starting a quarrel with England. It was better to live in peace and amity with the British people, with whom we had close commercial relations. They had no cause for a quarrel with England. They could make their own laws without interference from England.

LAND ANNUITIES.

He ventured to say that if Fianna Fail were in power to-morrow they would find themselves obliged to pay the land annuities. The money for land purchase was advanced by people all over the world, and they must get their interest every half year. Not one penny of the annuities went to the British Government. Germany had to pay the debts she owed France. France had to pay England, and England had to pay America. Any attempt by the Free State to get out of paying its debts would fail, and would do harm, because it would bring a feeling of uncertainty. The propaganda as regards land annuities would be abandoned just as the oath was abandoned.

"Some people say that the country has largely gone over to Fianna Fail," said Mr. Blythe, "but I say that Fianna Fail has gone over to this country."

There was no talk of another round with England now. The defeat of Mr. Gorey would not put Mr. de Valera into power, but it would reduce the already slender Government majority by two votes. It would make it extremely difficult to carry on, and would be a most unwise thing to do. It would tend towards another early election, and would lead to a great deal of discredit in the country. This was a critical election. If the Government was enabled to remain in office, and if Mr. de Valera was kept in Opposition, and the Government had a sufficient majority to carry on, then he believed that they were out of the dangers that the country had been faced with during the past few years.

The Fianna Fail deputies had learned more since they went into the Dail than they had learned all their lives, but if they got into power to-morrow they could not be relied upon, because they had said many foolish and rash things, and some of them might try to carry out their rash statements. They had come out of the wilderness, but they should not be put into power until they had served their apprenticeship.

The Government's record was one of steady progress, while the record of their opponents was one of destruction and unfair criticism. He appealed to them to return the Government candidate, Mr. Gorey. (Applause.)

MR. MULCAHY.

Mr. R. Mulcahy, Minister for Local Government, said that in 1917, when England was forced to send Irishmen back out of her jails, Carlow-Kilkenny took up one of them, Mr. T. Cosgrave, and elected him as their representative. During those ten years President Cosgrave's work was a magnificent example of what one man could do for the country. They should now show that they appreciated his work, by electing his nominee, Mr. Gorey.

Mr. Gorey in 1922 was not afraid to take up his gun and to stand against tyranny, and he shrank from no danger in the Dail in 1922 and 1923. When he saw that it was the proper thing to do he asked the Farmers to join him with the Cumann na nGaedheal Party. If the Farmers' Party had followed Mr. Gorey's advice then the Government would not be in the position of having only six of a majority.

The Government had laid the foundations on which the people could work and live in their own country.

Colonel Butler, President of the Farmers' Union, said that, as a farmer, he stood behind the Government. Every farmer knew that they could not get a better Minister for Agriculture than Mr. Hogan. The only matter with which they found fault with the Government in the past was the scale of national expenditure. But the Government had appointed a Commission to go into the question.

THE CHOICE.

Mr. J. N. Dolan, Parliamentary Secretary to the Minister for Industry and Commerce, said that the Government policy as carried on during the past five years was able to withstand any criticisms of their opponents. They had reduced taxation by thirty per cent. They had provided money for development schemes. Employment had been given to several thousand by means of the tariff policy; houses had been erected all over the country, assisted by Government grants; arterial drainage had been started; much work had been done on the roads, and nearly all the destruction caused by civil strife had been repaired.

The Agricultural Credit Act was now being put into operation to help the farmers to make good their losses and to enable them to take full advantage of modern agriculture developments. The people had an opportunity of saying whether they were satisfied to continue on the same lines of development led by Mr. Cosgrave, or whether they were going to give Mr. de Valera a mandate to ruin the country.—At Clonegal.

GLASGOW RIVER MYSTERY.

MAN CHARGED WITH MURDER OF HIS MOTHER.

Following the discovery of portions of a woman's body, wrapped in a sheet, on the bank of the Clyde last Saturday morning, detectives, as the result of information, went to a house in the Gorbals district, the Jewish quarter of the city, yesterday afternoon and arrested James McKay, aged 40, charging him with having "assaulted a woman and caused her death."

Later in the evening the woman was identified as Mrs. Arbuckle, aged 60, of 213 Main street, Gorbals. When further inquiries had been made McKay was charged with murdering his mother, who had been married twice. After finding, from inquiries in Main street, that Mrs. Arbuckle was missing, the police called at a house in Thistle street, just around the corner, and questioned the son, whom they took to his mother's house. There they found, hidden in the coal box under coal dust, the three missing parts of the woman's body for which they had been searching the river.

McKay will appear before the Stipendiary at the Glasgow Police Court this morning, and, after formal evidence, a remand will be asked for.

All day yesterday hundreds of people awaited their turn to inform the Criminal Investigation Department of missing female relatives.

RAIDERS SURPRISED.

PUT TO FLIGHT BY STAFF OF COUNTRY HOUSE.

A night watchman, inspecting the grounds of Petwood, Woodhall Spa, Lincolnshire, the country house of Sir Archibald and Lady Weigall, saw two men early yesterday morning with an electric torch at work in the grounds. He roused the butler and footmen, and they approached the offices along a corridor from the house. They surprised the intruders, but the men ran away and escaped. The watchman gave the police a description of the men.

The clubhouse of the Woodhall Spa Golf Club, about a mile from Petwood, was also entered, and some pastries and a small sum of money taken.

PRINCIPAL WITNESS DROWNED.

A charge of house-breaking and larceny was withdrawn at Ballybay Court against James M'Kenna Saville, of Cohey, the man whose house was broken into and robbed of £85 having been found drowned a few days ago in a bog hole near his house. As Saville was the principal witness in the case, the State could not proceed further with it.

Owing to the dismissal of two moulders employed in the Islington Railway workshops in South Australia two thousand men are on strike, but the Premier declares that the Government is determined that conditions in the Islington workshops shall not be controlled by the trades.

BANK OF IRELAND CLERKSHIPS.

Last exam. (Ladies)—8 Successes. BEST RESULT. Last exam. (Males)—All the Students sent forward from our Oral Classes were successful. Oral and Correspondence Classes.—SKERRY'S COLLEGE, 76 St. Stephen's Green, Dublin.—(Advt.)

MR. HOGAN'S REPLY.

(Continued from Page 7, Column 2.)

English out of the country. (Applause.) As to the will of the people, the Irish people could, by a majority and by constitutional means, do anything they liked, and he would stand over it. He had no definition of liberty except that the majority will of the people should prevail. It was for that they started the civil war—if their opponents liked them to say so, he would say that they (the Government) started it. It was a quibble. It was to see that the plain people of the country were the rulers.

REPUBLICANISM DROPPED.

"I see," continued the Minister, "that all this Republicanism has been dropped, and this quibbling which has taken the place of Republicanism is all so much nonsense and dishonesty. Why did not they discover five years ago that the majority will should prevail? I was in the Dail during the discussion on the Treaty, and I would like to ask Mr. Lennon, whom I see here, and who was in Ballykinlar Camp with me, to say was the treaty accepted by the majority of the representatives of the thirty-two counties. Why did not de Valera accept the majority rule then? Why did he interview the reporters the following day, and say the fight must go on, and why did he announce that the people had no right to do wrong? When he wants to know what is wrong he looks into his own heart, but this country cannot be ruled by anyone's heart. Why did he go down to Thurles and say to many young fellows who were in an excitable condition there, and also in Kerry: "If you want freedom, you may have to wade through Irish blood and the blood of Irish Ministers."

THE "WADING THROUGH BLOOD" SPEECH.

Mr. Lemass—No, no. He said one result of the Treaty would be to put a barrier across the path of the Irish nation.

Mr. Hogan—Tell us all that he said.

Mr. Lemass—I cannot recollect it now.

Mr. Hogan—I can. He said: "The result of the Treaty will be to put a barrier between Irishmen"; and he said: "If you accept the Treaty, it may be you will have to wade through Irish blood and the blood of Irish Ministers."

"No one," added Mr. Hogan, "can deny that that was the real cause of the civil war, and he knew it. I would have more respect for de Valera if he had gone down and told them that they would have to wade through blood, but by suggesting——"

Mr. Lemass—He did not want to do it.

Mr. Hogan—He did not. I would have had more respect for him if he told them to go and make war, because he should then stand over it and have the manliness to take the responsibility. What did he say to them. He suggested it to a number of excitable young men at a time when they had no police and no law in the country—to a number of young men who thought that they were as good as Dan Breen. A nod is as good as a wink to a blind horse. (Applause and laughter.)

AN OPPORTUNITY NOT TO BE MISSED.

Mr. Ben Egan—I did not hear about that, and he did not say anything like it.

Mr. Hogan—I did not interrupt you, and you will have to allow me the same fair play. I can understand you trying to get me off the point, but you will not succeed. I do not have an opportunity like this every day. I am now face to face with you, and you cannot get away from it or deny it. (Laughter.) To my mind, the real weakness in the Fianna Fail policy is the uncertainty of de Valera. He never takes the responsibility for anything, and always takes care to keep himself in the background whenever there is difficult work. He got loyal men to do it for him. You have an example of that in Thurles and Kerry.

Continuing, he referred to the negotiations that led up to the signing of the Treaty, and asked why did not de Valera go over to London to negotiate the Treaty. Michael Collins in the Dail asked him to go over.

WHY MR. DE VALERA DID NOT GO TO LONDON.

Mr. Lemass—Mr. Cosgrave proposed that he should go, but got no seconder.

Mr. Hogan—He did not go because he knew it was a difficult job—a man's job—and that there was going to be no kudos out of it. In my humble opinion, he foresaw that the Treaty was to be signed.

At this point Mr. Gorey the Government candidate entered into a wordy warfare with Mr. Lennon, and the argument becoming very heated, Mr. Hogan shouted out, "Gorey, please, I am well able to take care of myself."

There was laughter and applause at this call to order, and the incident ended.

Mr. Hogan then gave details as to the signing of the Treaty, and said that the day before it was signed de Valera wrote authorising the five Plenipotentiaries to accept the oath, and told them to agree, if necessary, to pay a yearly sum to the King's Civil List. This was recorded in the Cabinet minutes.

Mr. Lemass—Have you got that in your custody?

Mr. Hogan—I have seen them. It has been published twenty times.

Mr. Lemass—What are you talking about?

Mr. Hogan—Do you deny that?

Mr. Lemass—I cannot affirm it. (Laughter.)

THE REAL QUESTION.

Mr. Hogan—There is one man who can supply the whole thing—de Valera. Has he ever denied it—and, mind you, he is capable of denying a lot.

The real question was not whether the Treaty was good enough for the Irish people, but whether the Irish people were good enough for the Treaty and to take advantage of it. Let them drop this humbug about fighting the British and get on with their work, and also the humbug about punishing Ulster, Warlike methods would not effect this purpose. They were politically independent, but they would not be wholly independent until they were prosperous.

With reference to land annuities, 130 millions were contributed by Englishmen, Scotsmen and Irishmen to the English Government to purchase the land of Ireland, and the annuities went to pay off the interest and sinking fund of that amount to those who invested the money. It was a purely banking transaction, and the money did not go to the British Government, but went to pay money that they had secured. Supposing they repudiated these annuities it would cut the throat of this country financially.

Mr. Egan—Who suggested it?

Mr. Hogan—You did.

Mr. Egan—That is a deliberate lie.

Mr. Hogan—What else does your statement come to?

Mr. Egan—You are mixing it up.

Mr. Hogan—You have done the mixing up. You want to give the impression to the small farmers that if they put you in office they need not pay these amounts. A nice position! Republicanism has dropped to bankruptcy and the embezzlement of just debts to play to the cupidity of some people.

If they repudiated these annuities, he added, the Free State would become as the little Greek State, and no one would lend a penny to the Government. As to the salaries of Ministers, he said that, as a solicitor in Galway, he saved a great deal more than he was able to save now, and pointed out the reductions that had taken place in the Land Commission and other departments.

OTHER GOVERNMENT SPEAKERS.

THE MAIN POINTS.

Mr. Heffernan (Parliamentary Secretary for Minister of Posts)—Mr. de Valera and his followers went out in armed insurrection against the lawful authority in this country, but now they had entered the Dail, having wasted precious lives and millions of pounds worth of property.

They could not be sure that the Fianna Fail Party was not going to repudiate the Treaty, and if the Treaty was smashed no one could say what attitude the British Government was going to adopt. If we do not go another round with England with the implements of warfare, we may have to go an economic round, and then the English market would be closed against us.—*At Kells.*

Mr. F. Lynch (Minister for Fisheries)—It was a shame for my friend and late colleague Mr. J. J. Walsh to denounce the Tariff Commission as he did, because Mr. Walsh knew, or should know, better than anyone, that the members of it were civil servants, who could be trusted to examine every application that came before them on its merits. Whole hog protection is as ridiculous as whole hog free trade. Two could play at the game of whole hog protection, and it was worth remembering that England could put a tariff on Irish eggs, butter, and cattle, or give a preference to Canadian produce.—*At Castleconnor.*

PEACE AND UNITY.

Mr. Seamus Burke (Parliamentary Secretary to the Ministry of Finance)—I am one of the men who always stood for peace and

(Continued at foot of next Column.)

"BALKANS FOR THE BALKAN PEOPLE."

WHY TSENA BEG WAS ASSASSINATED.

FROM REUTER'S CORRESPONDENT.

BELGRADE, Sunday.

Dr. Stilla, Secretary to the Albanian Legation in Belgrade, before leaving for Prague yesterday, informed a gathering of Pressmen that the day after the departure for Prague of Tsena Beg, who was shot and killed in his hotel on Friday, he (Dr. Stilla) had received a confidential warning that an attempt was to be made against Tsena Beg. He warned the Minister, begging him to take precautions, and urged him to inform the police of Prague.

In a long letter dated the 13th October, and received yesterday morning, Tsena Beg thanked him for his warning, without, however, appearing to attach serious importance to the information.

MOTIVE FOR THE CRIME.

The Belgrade newspaper *Vreme* says that Tsena Beg was killed because he advocated a *rapprochement* between Albania and Yugo-Slavia. The crime was committed in order to destroy the very idea at its root, and to prevent any chance of success for this policy in the future. The same idea inspired the hand of the murderer of General Kovatchevitch.

In conclusion, the *Vreme* says that the bloodshed will not prevent the triumph of the great idea of "the Balkans for the Balkan people."

TRAINS COLLIDE IN HOLLAND.

MEMBERS OF OPERA COMPANY AMONG THE INJURED.

AMSTERDAM, Sunday.

Two electric trains collided last night. Seven persons were injured rather seriously, and several slightly injured. Members of a Dutch operatic company were among the injured. Madame Van Haalte (Miss Hornman), *prima donna*, and her husband had narrow escapes.—(Reuter.)

(Continued from previous column.)

conciliation in this country, and I believe that our party is desirous of unity. We are all glad of that measure of unity which has permits of the development inside the Dail of a real healthy Constitutional Opposition.

As to the suggested fusion of Cumann na nGaedheal with the Fianna Fail Party, how can such a thing take place when there is not such a thing as unity in the ranks of Fianna Fail itself at the present time? That party has two voices, and until one of them is silenced there can be no advance towards unity. One voice is cooing softly, "Let us forget the past, but the other is warning its followers: don't forget the dumps." The dumps are not there to intimidate the National Army, but to intimidate the civilian population. I tell you that this invisible army of Fianna Fail, that this hibernian Ku Klux-Klann, is there to intimidate you, and to make you vote the way it wants you to vote.

Mr. FitzGerald Kenney (Minister of Justice)—President Cosgrave's Government has given the country peace and order, and the next step is the development of its industrial resources as far as they can be developed. What Fianna Fail stood for no one knows. It had never yet been clearly or definitely announced.

For five years Mr. de Valera has been marching his followers along a road that ended in a solid stone wall. He has since marched them back, but over a different road—a road strewn with the bodies of his own countrymen.

WHAT PEOPLE OUGHT TO KNOW.

Mr. Desmond Fitzgerald (Minister for Defence), said that on the result of the by-election depends the fate of the country for five years. Any Government would be better than no Government. The people had the right to know, and ought to be plainly told, what a Government proposed to do when it got into power. The people who voted for the 57 followers of Mr. de Valera at the last general election did not know what policy the party stood for. Not one of them knew whether Mr. de Valera was for or against the Treaty; in other words, whether the State, which was based on the Treaty, was to pursue its course of ordered progress, as it had done for the past five years under Mr. Cosgrave's Government, or whether it was to be thrown back into disorder and anarchy.

Mr. de Valera had so often changed his mind that they would not be safe in voting for him or any followers of his. The present Government had done all that any Government could have done in the circumstances. They had distributed the land; they had improved its produce; they had built houses for the working classes; they had set aside large sums to be expended on roads, thus giving a great deal of employment, and they had promoted the Shannon scheme and established the sugar factory at Carlow.—*At Kildavin.*

Mr. B. O'Conner, T.D., said that it would be well on the part of the electors to answer the appeal of the President to return Mr. Gorey, as the Government would soon ask the country for a new loan, a good deal of which would be at the disposal of the farmers.

Fianna Fail had challenged the Government Party because Major Bryan Cooper had joined it, but they forgot that in August Major Cooper was offered the Ministry of Fisheries if the Johnson-Redmond Government came into power.—*At Callan.*

THE MEDICINE.

Mr. Osmond Esmonde—The Fianna Fail Party has been suffering from a serious illness. They were unable to swallow the oath and everyone was sorry for them, but eventually the Government found the right medicine and administered a good dose of it. As a result Fianna Fail was able to swallow not only the oath, but all their own speeches for the past five years. The doctors would be glad to know that the patient was now doing well.—*At Rathvilly.*

Mr. P. Hogan (Minister for Agriculture)—The Agriculture Credits Corporation will be in operation in two months, and to enable the Act to work we require as big a majority as possible.—*At Newtown.*

Mr. Eamon Duggan, T.D., Parliamentary Secretary to the President.—Mr. de Valera is the greatest political fraud that has ever appeared on the political stage of any country. He is the greatest scourge that has afflicted this country since Cromwell, and it is time that the people should deal with him in the proper way.—*At Carlow.*

THE TARIFFS DANGER.

Professor O'Sullivan, Minister for Education—In the Dail last week the leaders of Fianna Fail had an excellent opportunity of explaining their policy and telling the country what they stood for. Could anyone say, after reading their speeches, what they stood for, what they intended to do for the farmers and workers of the Saorstat? No one knew what their policy was, even after hearing all their big guns.

Studying Mr. de Valera's speeches reminded him of the man who tried to catch an eel with his thumb and index finger. When he thought that he had the eel he found that his index finger was missing. (Laughter.) So is was with Mr. de Valera's speeches; they were long and eloquent—and, he would say, for him moderate—but when the reader began to think that he had discovered what they were about he came across something that put an entirely different interpretation on what had gone before.

He could not say what Fianna Fail's attitude was towards the Treaty, except that it was one of vague condemnation. The second important plank in the Fianna Fail policy was the indiscriminate application of tariffs. The Government stood for the scientific application of tariffs after every case had been examined on its merits for granting tariffs where they were deserved, and where there was sound reason for thinking that their application would be of benefit to the country.

To put a tariff on every article we imported that could be made here would mean imposing heavy taxes on the farmers. With a whole hog indiscriminate protection policy they might have a lot of well developed industries here twenty-five years hence, but, meanwhile, the farmers and agricultural labourers would be crushed out of existence.—*At Rathvilly.*

FLIGHT THAT FAILED.

(Continued from Page 7, Column 8.)

telegram signed "Ruth," expressing her gratitude for being rescued from her aeroplane, the American Girl.

The Barendrecht has now left the Azores for Pensacola, in the Gulf of Mexico.

MISS ELDER TO TRY AGAIN NEXT SPRING.

FROM "THE TIMES" CORRESPONDENT.

HORTA (AZORES), Sunday.

Miss Elder informed me to-day that she will make her plans for another Atlantic flight as soon as she gets back to the United States, and she hopes to start next spring. She will refuse to consider any offers of cinema work which conflict with this project.

She leaves here by the Portuguese mail-boat to-morrow, and, if possible, will fly from Lisbon; to Paris, where are her trunks.

Captain Haldeman and Miss Elder this afternoon inspected the German seaplane, and afterwards attended a reception at the British Consulate.

The weather is very bad, a gale blowing with heavy rain.

GERMAN ATLANTIC FLIGHT.

ACTRESS ACCOMPANYING THE PILOTS.

FROM REUTER'S CORRESPONDENT.

HORTA (AZORES), Saturday.

Interviewed regarding their flight from Lisbon to the Azores—the first "hop" on their trans-Atlantic flight—the German airmen, Loose, Loewe and Starke, who, with Mme. Linny Dillenz, the Viennese actress, landed here yesterday in the Junkers seaplane D.1230, said they flew at an average height of between 300 and 600 metres, and saw few vessels.

The sea below them was choppy, and they ran through cloudy, rainy weather all the way after passing the island of St Michael. Herr Loewe kept his course mainly by solar navigation, employing the sextant system used by the Portuguese aviator, Senhor Coutinho, with very good results. The engines ran smoothly, and the seaplane flew well throughout.

Mlle. Dillenz and her companions expressed themselves as very grateful for the cordial reception which they had received. The Portuguese gunboat Beira, which is anchored here, rendered valuable assistance by supplying the seaplane with bearings for wireless navigation.

The aviators intend to leave for Newfoundland, with New York as their ultimate destination, as soon as they are ready to proceed.

FRENCH AIRMEN'S FINE FEAT.

THE SOUTHERN ATLANTIC FLIGHT.

FROM REUTER'S CORRESPONDENT.

RIO DE JANEIRO, Sunday.

Captain Costes and Naval Lieutenant Le Brix, the two French airmen who have just crossed the Southern Atlantic in a non-stop flight, propose to leave Port Natal, Brazil, to-morrow morning for this city, according to a telegram received here.

Part of their Breguet machine was, it is stated, broken when they landed yesterday, but the damage was slight.

RIO DE JANEIRO, Sunday.

Captain Costes and Lieutenant Le Brix, who left Port Natal this morning at 7.40, passed over Amaralina, in the State of Bahia, at 1.15 this afternoon, and are due here at 3 o'clock this evening.

Later.

The French airmen landed at the Caravallas Aerodrome, in the south of the State of Bahia.

PARIS, Sunday.

M. Bokanowski, Minister of Commerce, whose department deals with civil aviation, has sent a telegram warmly congratulating Captain Costes and Lieutenant Le Brix upon their flight from St. Louis, Senegal, to Port Natal, Brazil.

THE LONDON-MELBOURNE FLIGHT.

FROM REUTER'S CORRESPONDENT.

LE BOURGET, Sunday.

Captain Lancaster and Mrs. Keith Miller, who left Croydon on Friday for Australia, but had to descend at Abbeville, left Le Bourget at 10.12 this morning for Rome (via Dijon).

DIJON, Sunday.

The Red Rose aeroplane, in which Captain Lancaster and Mrs. Keith Miller are attempting to fly from Croydon to Australia, arrived here at 2 o'clock this afternoon from Le Bourget.

LYONS, Sunday.

Mrs. Keith Miller and Captain Lancaster arrived here at 3.50 this afternoon, having left Dijon at 2 o'clock. They intend to leave for Rome and Venice to-morrow morning.

FIVE KILLED IN U.S. AIR CRASH.

FROM REUTER'S CORRESPONDENT.

SAN ANTONIO, TEXAS, Saturday.

A monoplane crashed at Stinson Field, the Municipal air port, just after dusk this evening. Five people were killed.

The cause of the crash is a mystery. People who saw it say that the engine appeared to stop dead when the machine was at a height of 200 feet.

Among the victims, who are all civilians, were a man, his wife, and their four-years-old daughter.

REMARK RESENTED.

FIANNA FAIL DEPUTY AND COUNTY HOME MATRON.

At the meeting of the Roscommon County Board of Health last Saturday a letter was read from Dr. O'Dowd, T.D., medical officer for Elphin, complaining of a statement made by Mother Paul, the matron, to a patient whom he sent to Dublin for treatment.

"Mother Paul," continued the letter, "said to the patient that 'probably Dr. O'Dowd has the elections on the brain yet.' If Mother Paul does not withdraw this statement, which the patient concerned is willing to verify, I shall reserve to myself the right to take any steps necessary to compel her to withdraw same, and I wish to assure the Board that the case of the sick poor is, and always has been, with me the primary consideration, and I will not allow such innuendos as that of Mother Paul's to pass unchallenged. It would, perhaps, be better for her to assure the Board, and patients generally, that the Poor Law Commission appointed will not have to report that they were not impress

MARKETS.

KS IRREGULAR AT CLOSE.

(REUTER'S TELEGRAMS.)

NEW YORK, Saturday.

pened firm, but irregularity ater, when efforts made by the alise disclosed a poor demand. igher money was regarded as id incident to mid-month settle- was some selling on this account, also affected by the disturbing ions. In the meantime a variety ourites were rushed up 2 to 5 particular strength was shown odise, Drugs, Miscellaneous and es. The latter group was stimu- increase of the regular National ual dividend from 5 dollars to a ases. Large supplies of U.S. net on the early rise, and Sugar offered toward the close. el Products Prefd. advanced 8 The market closed irregular. Bonds quiet; Railroad Bonds day's sales totalled 827,000 shares. call nominal. Sterling exchange er 1c. lower at 50.

	Sat.	Fri.
...on—60 days sight	Nom.	4 82½ 4 82⅝
... Demand Bills.	4.86⅝	4.86⅝
...ers	4.87⅛	4.87⅛
...treal	4.86⅝	4.86⅝
...ris cable	3.92⅝	3.92⅝

STOCKS.	Sat.	Fri.
...ton, Topeka, Santa Fe	190½	190½
... Pref	102¼	102½
...more and Ohio	120⅛	120⅛
...ian Pacific	195	194
...go, Milwaukee, & St. Paul	17¼	17⅛
...go and North West	53⅛	53⅛
... Shares	68¼	68⅛
...ral Preferred	62⅝	62¼
...ts Central	134½	134
...ville and Nashville	132	134
...uri, Kansas, and Texas	45⅛	45⅛
...uri Pacific New	56½	56⅝
... York Cntrl & Hudson R	164¾	165⅛
...k and West Comb.	198	198⅛
...ern Pacific Com.	95⅝	95⅝
...sylvania Shares	66¼	66⅛
...ng Shares	114½	114⅝
... Pref	42	42
...ern Pacific	122⅝	122⅝
...ern Railway	133⅜	133⅛
... Pacific	191	191¼
... Pref.	82	82
...esh Can (New Stock)	65⅞	64⅞
...ican Smelt. and Refining	167⅜	167⅜
...onda Copper	47⅛	47⅛
...o-American Oil	18⅛	—
...ghem Steel Com. Stock	53⅞	53⅞
... American Tobacco Coupon	25⅛	—
... York Consolidated Gas	113¼	116⅛
...al Electric (New Stock)	134⅞	134⅞
...eral Motors (New)	138⅝	138¼
... Mer. Marine Com. Certs	4⅛	4⅛
... Pref. Certs	37	36⅞
...national Pct. of Canada	31½	31⅝
...nal Lead	119	121
...merican Petroleum "B"	49⅛	48⅝
... Transport and Trading	41¼	41⅜
... Union Oil Corp.	24⅞	25
... Rubber	51	51⅜
...d States Steel Common	146⅞	146⅝
... Pref.	136½	136½
... Commercial Bars	56	56½
BONDS.		
Top. New 4s Gen. Mort	87⅛	87¼
Rail. Gen. 4s Lien Bonds	81¼	81⅜
... Pacific 4s Bonds	58½	58
Steel 2nd Mort 5s Bonds	108⅞	108⅝
5½ per cent Bonds, 1929	—	112⅜
Do. 1937	103⅝	103⅝
... cent. German Loan	106⅞	106⅜
Treas 3½ p.c. Bds., 46-56	—	106⅜

Ex div. ‡ Ex interest; ‖ Ex rights.

REAL STOCK EXCHANGE.

STOCKS AND SHARES.	Closing Prices. Sat.	Fri.
... Power & Paper Co., Ltd	133	135
...go Corp. of Canada, Ltd.	37½	37
... Pref.	95⅜	93
...an T. L. & P. Co., Ltd	202¼	202¼
...mpire Steel Corp., Ltd.	¼	¼
1st Preference Series B	16	16
2nd Preference	1¼	1¼
...don Pulp & Paper Co., Ltd	46½	46¼
...a Cement Co., Ltd.	243¼	245
...ian Cottons Co., Ltd.	126½	126½
...ian Indus. Alcohol Co.	32¾	32¼
...a—Steamships Lines, Ltd.	37⅜	37⅜
... New 6 p.c.	96¼	94¼
...Mining & Smelt. Co. of Canada, Ltd	260¼	259
...dom Textile Co., Ltd.	131	130
...ger Gold Mining Shares	17½	17
...ntide Co., Ltd.	103¼	103¼
...al L. H. & P. Consd.	91¼	92
...al Breweries, Ltd	91	91¾
... Bros. and Co., Ltd.	70	68¼
...ngton W. & P. Co. (New)	86¼	85¾
...sh R. P'p & P'r Mills, Ltd	127⅜	124¼
Do. Preferred	141	138
...Co. of Canada, Ltd	172½	166½
...e Power Co. New Stock	78⅞	76¼
...gamack	97	93
...ong Electric	89½	88½

YORK PRODUCE MARKETS.

Spots irregular, ⅛c. up to ⅞c. down.

	To-day.	Prev. day
...rum, stock	—	—
...n Manitoba, spot	168¼	167⅜
... Winter, spot	142⅝	143¼
...mber, shtd	146⅞	147¼

...regular, December, 3c. lower. Clos- ...December, 152⅜; March, unquoted; ...ot

...sy at 1c. decline.

	To-day.	Prev. day.
... 2 mixed spot	94⅞	95⅞

...UM steady.

	To-day.	Prev. day.
...le in cases	17.15	17.15
...le in barrels	13.75	13.75
...iphia	13.75	12.75
... Crude	33-33.9	33-33.9
... Crude	2.25-2.65	2.25-2.65

... quiet, but very firm. First latex crepe, ...ayers; smoked ribbed sheets, spot, 5¾ ...eptember.

...sy at 1c. decline.

	To-day.	Prev. day.
... 2 mixed spot	94⅞	95⅞

...UM steady.

	To-day.	Prev. day.
...le in cases	17.15	17.15
...le in barrels	13.75	13.75
...iphia	13.75	12.75
... Crude	33-33.9	33-33.9
... Crude	2.25-2.65	2.25-2.65

... quiet, but very firm. First latex crepe, ...ayers; smoked ribbed sheets, spot, 5¾ ...eptember.

...ec.	Jan.	Mar.	May.	July	Sept.
...12	13.05	13.04	12.94	12.89	12.83
...04	13.00	12.98	12.86	12.80	12.75

...Centrifugal Cuban spot steady and un- ...test centrifugal Cuban, 4.71. Futures ...2 points up. Approximate day's sales

...d.	Dec.	Jan.	Mar.	May.	July	Sept.
...89	2.90	2.92	2.92	2.90	2.98	3.06
...88	2.89	2.91	2.90	2.88	2.96	3.04

...Straits Tin steady, without change. ...ket by New York, 58.87½. Future ...mber, 58.37½. Lead steady and un- ...ged at New York, 6.25. East St. Louis, ... steady and unchanged. Spot East St. ...

...Pig Iron steady. Northern No. 2 ...Furnace, Eastern Pennsylvania, 20.00; ...o (delivery Boston), 21.41 by rail, and ...ston.

WINNIPEG GRAINS.

...opened steady, without change, and ...⅞c. up to 1c. down. Opening options— ...57½; December, 131¾; May, 135½. ...tions—October, 130½; December, 131½; ... Rye steady and 1c. to 1¼c. up. Closing ...mber, 94½; December, 94¾. Oats steady, ...to ⅜c. down. Closing options—October, ...anc. 54½. Barley firm and 1c. higher. ...ns—October, 71; December, 70¾. Flax- ...g to 1c. lower. Closing options—October, ...mber, 191¼.

...e Scarlets.	To-day.	Prev. day.
...orthern	25	24
...orthern	120	106
...orthern	186	176
...orthern	82	98
...ados	835	807
Total	1,248	1,211

NEW YORK COTTON.

...opened steady, but favourable weather ...thern selling and unfavourable Liverpool ...ted declines. The market rallied, how- ...and bursts by the trade and New Orleans ...and covering of shorts on evidence of ...ditions, and closed steady at 30 to 18 ... Spot steady and 25 points up. New ...29 points higher.

...ditions ruled at New York, 21.50. ...ding upland at New Orleans, 21.09. ...Atlantic ports, 12,000 bales; Gulf, ...with all interior towns, 11,000. ...Great Britain, 15,000 bales; France and ...8,000; Japan and China, nil.

CHICAGO MARKETS.

CHICAGO, Saturday.

...opened steady, 3c. lower to 1c. higher, ...clined for a while on North-Western ...ing, easier Liverpool and Buenos Ayres ... owing to favourable weather for the ...t of spring wheat. The market rallied ...f covering of shorts covering and-in sym- ...the steadiness at Winnipeg, but closed ...dy at 3c. to 1c. loss. Spot steady.

	To-day.	Prev. day
...Winter, spot	130¼	—
...Winter, spot	—	130¾

...ening options—	Dec.	Mar.	May.
...	131⅛	134¼	137
...	131⅛	133⅞	136¾

...losing options—	Dec.	Mar.	May.
...	130⅞	133⅞	136¼
...	131⅛	134⅜	136¼

...at the opening was barely steady and ...lower. The close was easy, 1c. to 2¼c. ...he day.

...ening options—	Dec.	Mar.	May.
...	86⅞	89⅜	92
...	89⅛	92	94¾

...losing options—	Dec.	Mar.	May
...	87⅞	90⅛	91⅞
...	89⅞	92⅞	92⅝

...eady at 1¼c. to 3c. loss.

...losing options—	Dec.	Mar.	May
...	46¼	48⅝	49⅝
...	46½	48⅞	50⅛

...rely steady, 1c. up to 3c. down. No. 2 ...ded.

...losing options—	Dec.	Mar.	May
...	96⅞	100⅜	101⅞
...	96⅞	100⅝	101⅞

...SIONS—Lard opened barely steady. The ...s somewhat easier in the early trading ...dy with hogs and owing to fair contract ... Then covering caused good recoveries. ... was steady, with futures 7½ points up ...en, and shed 10 points higher. Ribs ...quiet 27 points nearer to unchanged. ...ms Western steam spot, 12.60.

...ening options—	Oct.	Dec.	Jan.
...	12.57½	12.72½	12.90
...	12.50	12.70	12.95

...losing options—	Oct.	Dec.	Jan.
...	12.37½	12.00	12.60
...	12.10	11.85	12.60

...firmer at 12½ points advance. Short ...(60lbs. average), 12.37½. ...easier. Light sorts are 10 and heavy ...5 points down. Light-weight, 10.90 to ...eavy-weight, 11.00 to 12.00.

	To-day.	Same day last year
Western Cities ...	25,000	28,000
Chicago	3,000	3,000

RACING, FOOTBALL AND HOCKEY.

The Right Hon. H. G. Burgess and Miss A. Burgess at the Phœnix Park Races last Saturday—the final meeting of the season.

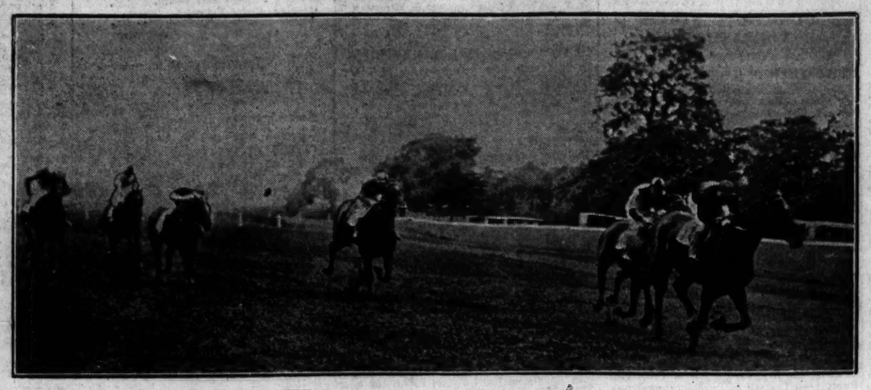

Mrs. M. G. Scott's Dunbarry Star winning the Woodenbridge Plate at the Phœnix Park.

The Hon. Lady McCalmont and the Earl of Cassery at the Gymkhana held in aid of the Kilkenny Hunt Covert Fund.

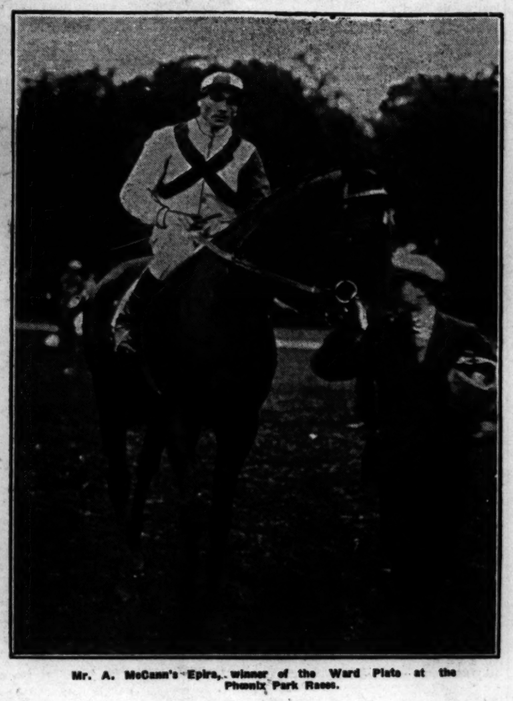

Mr. A. McCann's Epirs, winner of the Ward Plate at the Phœnix Park Races.

Members of the Clonliffe Harriers at Finglas, ready for the first run of the season.

A long ermine stole with the fur knotted below the waistline, and ermine cuffs go well with this black coat.

ANTIQUITY v. ALEXANDRA COLLEGE.—A struggle in front of the Antiquity goal.

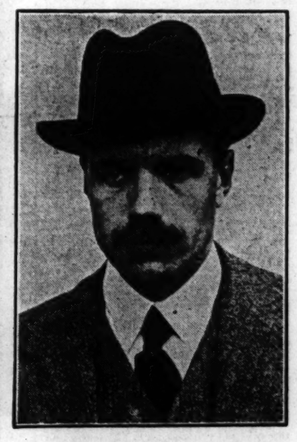

Lord Strathcona, who has been appointed Deputy-Chairman of the British Conservative Party.

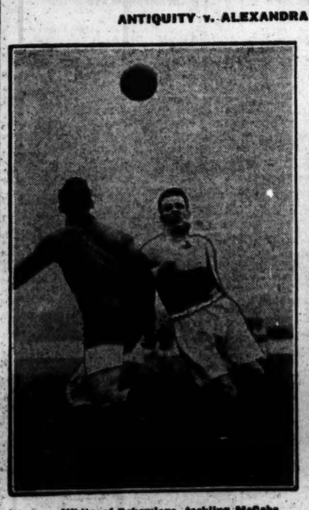

White, of Bohemians, tackling McCabe, Shelbourne's goalkeeper.

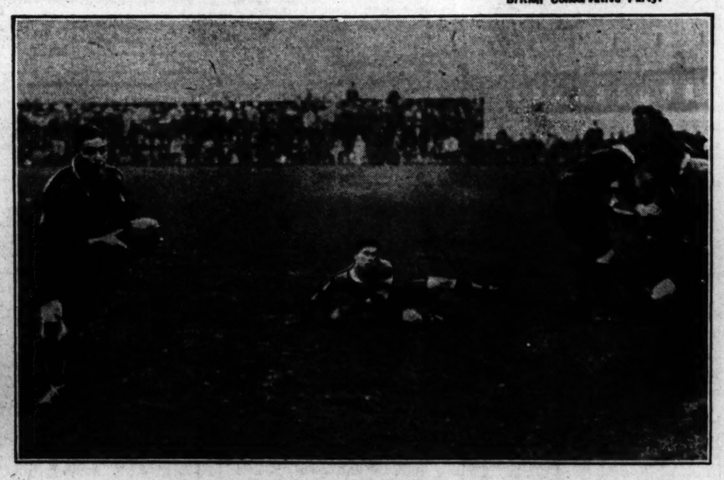

E. Davy breaking away for Lansdowne in the match against North, at Belfast.

McCabe fails to stop a shot by White.

North of Ireland back getting possession from a scrum.

Mother—the health doctor—keeps a cake of Lifebuoy Soap at every place where hands are washed—and uses it for home cleaning, too.

But would he pass a health exam?

You're proud of your boy when he passes his school exams. with flying colours. And if there was an exam. for health, you would take a special pride in his success—since the responsibility for his health is yours.

Have you given him every chance to win? Have you insured his health by teaching him the Lifebuoy habit? The enemy of health is disease—and disease germs live in dirt. But Lifebuoy penetrates deep into every pore of the skin—drives out all impurities.

Make this rule in your home to-day: a Lifebuoy wash before every meal!

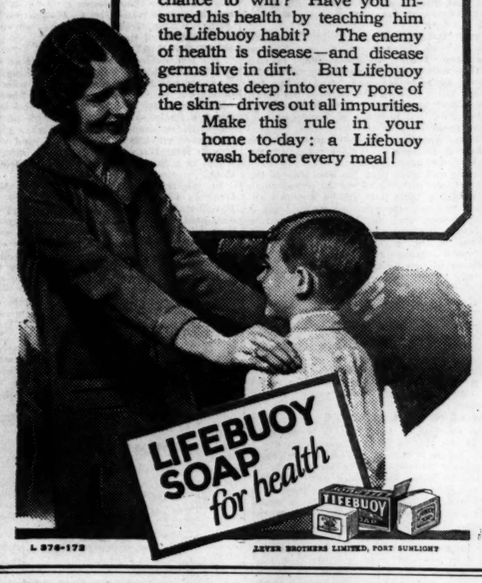

L 876-172

LEVER BROTHERS LIMITED, PORT SUNLIGHT

Cook in Glass

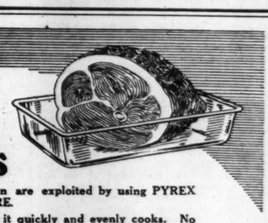

The full resources of the oven are exploited by using PYREX TRANSPARENT OVENWARE.

The food can be observed as it quickly and evenly cooks. No time or heat is wasted over re-dishing, the same dish taking the food to table where it can be enjoyed hot and unspoilt. PYREX dishes harmonize with the rest of the service and wash up as easily as a cup.

THE ORIGINAL PYREX TRANSPARENT OVENWARE

Guaranteed against oven heat breakage.

If unable to obtain locally write to Dept. D.T.

JAMES A. JOBLING & Co., Ltd., Wear Glass Works, SUNDERLAND

Obtain your copy now of the PYREX Modern Cookery Book. Price 6d. Post Free.

You can always rely on JAEGER (Pure Wool)

Qual. 28. White, medium weight strengthened at wearing parts.

Combinations - - - 13/6

Also in semi-v-neck and with short sleeves at same price. Legs below knees 1/- more.

Jaeger Underwear is replaced if it shrinks.

(Prices Subject to Free State Duties.)

The JAEGER CO., Ltd., 95 Milton Street, London, E.C.2

There are JAEGER Agents everywhere — Ask for the New Catalogue.

BROADCASTING.

TO-DAY.

DUBLIN (2RN)—319.1 Metres.

1.30-2.0—Weather Forecast and Gramophone Record Recital. 6.0—Gramophone Record Recital. 6.15—Uair i dTir na n-Og: Rosalind Cohen, F. J. McCormick, Lilian Brooks (serial story). 7.0—Gramophone Records. 7.30—Gaedhilg, Mairead Ni Ghrada, M.A. 7.45—Talk: "Poultry Keeping," Miss Hennerty, N.D.F. 8.0—Station Orchestra: Orchestral Variety; (a) At the Play (York Bowen), (b) Spanish Suite (Leoncavallo), (c) Tangled Tunes (Keiteby), (d) Punch and Judy (Ballet) (Norman O'Neill). 8.40—Tom Burke (baritone): In the Silent Night (Rachmaninov), A soldier's Dream (C. Helmer), There is a Star in God's Heaven (Thorne). 8.55—Crofton Repertory Company: The Last Days of Pompeii (continued). 9.25—May Dobbs (soprano): Where the Bee Sucks (Sullivan), With Verdure Clad (The Creation) (Haydn), Bells of Twilight (D. Foster), Lovely Kind and Kindly Loving (Heldi). 9.40—O. P. Trankner (Zither): Grossmutterchen (Grandma) (arr. Fr. Gutmann), Steyrer Landler (H. Hauptmann). 9.50—Station Orchestra: Dance de la Gipsy (St. Saëns). 9.55—O. P. Trankner (Zither): Verzage Nicht (K. Koenig). 10.0—Traditional Trio. 10.30—Weather Forecast.

BELFAST (2BE)—306.1 Metres (980 Kc.).

12.0-1.0 and 2.30—From London. 4.30—Pianoforte Jazz by Fred Rogers. Station Dance Band. 6.0—From London. 6.15—Children. 6.0—From London. 7.45—Popular Concert Music. Muriel Childs (contralto), Kenneth Ellis (bass), Ernest A. A. Stoneley (violin); Station Orchestra. 9.0—From London. 9.35—Popular Concert Music (continued). 10.30-11.0—Dance Music by the Harvard Band.

LONDON (2LO)—361.4 Metres (830 Kc.) **and DAVENTRY (5XX)—1,604.3 Metres** (187 Kc.).

10.30 a.m. (Daventry only)—Greenwich Time and Weather. 11.0 (Daventry only)—Daventry Quartet and Eva Neale (soprano). 12.0—Daventry Quartet, and Osmond Davis (tenor), Elsa Jordan (pianoforte). 1.0-2.0—An Organ Recital by Harold E. Darke. 2.30—Rhoda Power: "Boys and Girls of the Middle Ages—The Travelling Scholar." 3.0—J. C. Stobart, Mary Somerville and Others: "Great Stories: The Story of Cyrus the Persian." 3.15—London Radio Dance Band: Santa and Barbara (duets and solos); Denn Williams and Kitty Austin (in two short Sketches); Strath Mackay (novel vocalist). 5.0—Household Talk: A Bonnet Laird: "An Old Cookery Book." 5.15—Children. 6.0—Organ Recital. 6.30—Quarterly Bulletin by the Wireless League. 6.30 — Greenwich Time, Weather and News. 6.45—Organ Recital (continued). 7.0—Mr. James Agate: Dramatic Criticism. 7.15—Haydn Piano Sonatas, played by E. Kendall-Taylor. 7.25—Mr. F. Norman: German Talk. 7.45—Wireless Military Band; Elsie Black (contralto), Watcyn Watcyns (baritone). 9.0—Weather and News. 9.15—Topical Talk. 9.30 (Daventry only)—Shipping Forecast. 9.35-11.0—"Faust" (from Liverpool). 11.0-12.0 (Daventry only)—Debroy Somers' Ciro's Club Dance Band.

DAVENTRY EXPERIMENTAL (5GB)—451.8 Metres (610 Kc.).

4.0—The City of Birmingham Police Band; Helen Henschel (soprano), to her own accompaniment; Edward Isaac (pianoforte). 5.45—Children. 6.30—Greenwich Time, Weather and News. 6.45—Andrew Brown's Octet; Angus Jones (bass). 8.0—A Chopin Recital by Martha Baird. 8.30—Song Cycle: "A Shropshire Lad." Words by A. E. Housman; music by Arthur Somervell. Sung by Arthur Cranmer (baritone). 9.0—Variety: Mabel Constanduros (in character sketches); Ivan Firth and Phyllis Scott (in duets); Ronald Gourlay (in music and humour); Hector Gordon (the Scots comedian); Karna's Hawaiian Trio (in Hawaiian music); Birmingham Studio Light Orchestra. 10.0 — Weather and News. 10.15-11.15—Debroy Somers' Ciro's Club Dance Band.

BOURNEMOUTH (6BM)—226.1 Metres. (920 Kc.).

12.0-1.0—Gramophone Records. 5.0—Talk: Miss B. E. M. Hunt. 5.15—Children. 6.0—A Few Duets by the Bournemouth Council of Social Service. 6.15—From London. 9.35-11.0—From Liverpool.

MANCHESTER (2ZY)—384.6 Metres. (780 Kc.).

12.0-1.0—Gramophone Records. 3.0—Broadcast to Schools. 3.20—Orchestra. 5.0—The Rev. E. C. Paniton, "Harvest Lore." 5.15—Children. 6.0—From London. 7.45—A Chopin Programme (Chopin died on this day in 1849): The Augmented Station Orchestra. 9.0—From London. 9.35-11.0—From Liverpool.

Switzers

Are Authorised Agents For JAEGER (Pure Wool)

And Can Supply All Requirements.

Switzer & Co., Ltd., Grafton St., Dublin.

NEWCASTLE (5NO)—312.5 Metres. (960 Kc.).

2.30—Broadcast to Schools. 3.0—London. 4.0—Music. 5.0—London. 5.15—Children. 6.0—Station Octet. 6.20—Radio Bulletin. 6.30—From London. 7.45—Chamber Music. The Brosa Quartet, John Collinson (tenor). 9.0—From London. 9.35-11.0—From Liverpool.

LIVERPOOL (6LV)—297 Metres. (1,010 Kc.).

12.0-1.0—Gramophone Lecture Recital by Moses Baritz: "Glimpses of Great Composers—V. Schubert." 4.0—Dance Band. 5.0—Mr. David Wray, "The Story of Delamere Forest." 5.15—Children. 6.0—From London. 9.35-11.0—"Faust," played by the Liverpool Radio Players with the Station Chorus and Orchestra.

GLASGOW (5SC)—405.4 Metres (740 Kc.).

12.0-1.0—Gramophone Records. 3.15—Dance Music. 3.55—Wireless Quartet, Madge McIntosh (soprano). 5.0—Miss Jessie Paterson: "Stoking the Human Furnace." 5.15—Children. 5.58—Weather Forecast for Farmers. 6.0—L. A. Morgan (tenor). 6.30—From London. 7.45—In Lighter Vein. Station Orchestra. Herbert Thorpe (tenor). Olive Groves (soprano). 8.45—Scovell and Weldon (the English Syncopated Entertainers). 9.0—From London. 9.15—Sir Arthur Salter, K.C.B.: "The Economic Section of the League of Nations." 9.35-11.0—Variety.

KILL 'IM !!

He carries dirt, he spells infection, he spreads DANGER. Liverpool Virus kills rats and mice swiftly and surely, yet is harmless to domestic animals, birds and human beings.

LIVERPOOL VIRUS

For Rats 2/6 and 5/- (Post 6d. extra).
For Mice 1/6 and 2/6 (Post 6d. extra).
ALL READY BAITED.
Expert assistance gladly given to owners of rat-infested premises on application to

D. M. WATSON, Ph.C.,
61 SOUTH GREAT GEORGE'S ST., DUBLIN

RACING PROSPECTS.

"Gone to the Dogs": The Lure of the White City: Will it Last? Effect on the Turf.

FROM OUR TRAVELLING CORRESPONDENT.
LONDON, Sunday Night.

The Cambridgeshire is not until next week, anyhow, and before we come to Sandown on Friday next the racing is all in those outlandish places where the Picts and the Scots used to brawl, so let's talk of dogs. I was an inconsiderable unit in the first hundred thousand who succeeded in getting into the White City last night to see the final of the greyhound Derby. It was a laborious task because, owing to the astonishing number of cars that blocked all the roads to the gates, progress was at the rate of a quarter of a mile an hour.

Inside the gates I met another inconsiderable unit in the vast crowd, one Stephen Donoghue. I say "inconsiderable," because in that *milieu* he was wandering about unknown, unrecognised, and borne hither and thither like a cork on the waves of the crowd that ebbed and flowed through the enclosures. Now the presence of Donoghue anywhere never fails to excite interest, languid or keen, according to the nature of the gathering, because he typifies racing in the mind of the general public more than Lord Lonsdale and more than the Stewards of the Jockey Club; so when we see the phenomenon of Donoghue being a cypher in a crowd absorbed by some other pastime we may ask a few questions, such as: Has there arisen in England a king who knows not Joseph?

What is the secret of this lure of the greyhound racing that has caught the public as no new pastime ever has before; is it going to last and, most important of all, what effect is it going to have on horse-racing? The secret of its success is very easy of explanation. It is the gambling that attracts. If there had been no betting, there would have been a hundred people instead of a hundred thousand there last night. Reduced to its simple elements it is an animated roulette wheel, the only difference being that the wheel spins once a minute on an average, and the greyhounds race every twenty minutes.

HOW LONG WILL IT LAST?

The question of how long it is going to last is one that is being discussed on every side. Before it started in London the coursing purists insisted that, though it might be popular in Manchester, which was its inception in this country, and where they have been used to racing the whippets, it would never catch in London. Well, it has caught in London, and now they give it a life of two years at the very outside. Big moral issues arise on account of the amount of gambling that goes on, and it is probable that soon the Churches will be up in arms. In pre-war days, when there was such a thing as a public conscience, the moral opposition might have been important, but I do not think it is in these times.

Then there is the possibility of some old Statute being dug out under which all betting at greyhound racing will be declared illegal. A test case on this issue has been entered, and it will probably go to the House of Lords before an irrevocable decision is given. Against this can be put the fact that the greyhound racing is bringing a handsome yield to the Exchequer from betting tax, and the Chancellor of the Exchequer is not in the least likely to be hostile, nor is there likely to be much opposition in high Government quarters. I have been watching the whole thing closely since I saw it in Manchester two months ago last July, and give the opinion for what it is worth—that greyhound racing is going to last.

For one thing, and it is not unimportant, it has got the women, and according to the elementary principles that govern human conduct where the women go there will always be an odd male or two following in their wake. The attendance figures show how it has captured the general public, and now the social world is taking notice. I do not say that venerable and bewhiskered members of the Jockey Club with their wives are to be found at the White City. The very name in anathema to them. But the younger generation, the bright young people, are all going.

If this were a social instead of a racing column I could fill a good deal of it with the distinguished names of people who were supping in the club dining-room last night. The White City was rather hastily improvised for the purpose of greyhound racing, and no attempt at classification of the crowd was made, but when this is done it is highly probable that next year it will be not only popular, but fashionable.

A TRIVIAL INCIDENT.

Then we come to the last and most important consideration. Is it going to have an adverse effect on horse-racing? Yesterday morning I heard one man say to another in a shop: "Going to Lingfield?" to which the answer was: "No, I done enough in at the dawgs last night," which was a trivial incident, but a sign of the times. Racecourse executives are dependent for a good deal of their income on what may be termed the floating population—that is, the section of the population who want distraction, and heretofore have found that racing is the distraction that has interested them most. If they find the greyhound racing a cheaper and better distraction they will go there, and racing must suffer, because it is not all of them who can afford both.

Probably the conditions in this country are elastic enough to allow both horse-racing and greyhound racing to run together, and that they will do so, but racing stands to lose and to gain nothing by the opposition, which should have the effect of making some executives wake up, unless they want to pass out altogether, and do more for the comfort of their patrons.

There is yet another aspect of the question. We have a valuable export trade in bloodstock. This greyhound racing is going to be popular in other countries, which are good customers of ours. Plans are already well under way for starting greyhound tracks in India and the Far East. It can be said that, while betting is probably the most powerful attraction attaching to racecourses, there is in this country a very large number of people to whom the horse is the main feature of interest in the proceedings.

EAST AND WEST.

I doubt very much whether this applies at all to the East, and whether the Oriental cares a hoot whether the competitors are electric hares or flying pigs or thoroughbred horses, so long as he can gamble on them. And so we can see greyhound racing becoming a more formidable rival to horse racing than it is even in this country, and, in consequence, a considerable lessening of the demand for horses from England and Ireland.

There is one thing we have to thank the greyhound racing for—it has made the atmosphere of our principal courses as pure as that of Westminster Abbey. Not a card-sharper, not a tale-teller, not a scallywag is to be seen now. They all have a well-oiled and efficacious system of graft at the dogs, and despise the paltry immoral increment which they could derive at the other game. We will now return to our muttons.

I referred on Friday to the possibility of Mr. Macomber's good French two-year-old, The Hermit, coming to England for the classic races next season. I find now that, although French-bred, he was foaled in England, and thus under French Rules of Racing is not qualified to run for the French classic races, although he can, of course, run for the Grand Prix, which is international. He is to remain at Newmarket during next season in the care of S. Darling.

The announcement that the Stewards of the Jockey Club had severely cautioned Richards for the reckless use of his whip at the finish of the Cesarewitch, in other words, for striking Dines across the face, has caused much surprise. I did not see any such incident, nor did anyone in the private stand, but some of those who were in the trainers' stand, which is past the winning post, and faces almost directly on to the Rowley Mile, say they saw it. Obviously the Stewards themselves could not have seen, otherwise action would have been taken before two days had elapsed. It is all a little extraordinary.

Dines and Richards had another exciting battle at Lingfield yesterday, and again Dines won, when on the colt by Polyphonic out of Hartstongue, a 20 to 1 chance, trained in the small stable of the ex-jockey, Otto Madden, he beat Richards by a short head on the well-backed Marconigram. Grand Day, who was favourite, and finished third, had made the running to the distance, when Hartstongue colt headed Captain Brassey's filly. Then Richards brought Marconigram with a rush, but Dines held on to his advantage, and just won. It was a bad day all round for favourites, the only successful one being The Rainbow, who beat a moderate and small field in the Rustic Selling Plate.

Admiral of the Fleet, Earl Beatty, who was present, won the Two-Year-Old Selling Race with his filly by Tagrag out of Cnoc Buidhe, whom he acquired in Ireland. Seagain, a big handsome filly, by Gainsborough, beat a number of more fancied candidates in the Lingfield Autumn Oaks, Perryman getting her up in the last few strides to win by a head from Lord Dewar's St. Mary Abbots, who was ridden by Richards, and started favourite. She won it by superior stamina, for most of the others, except Gioconda, failed to stay home. This filly, who won the Leicestershire Oaks a few months ago, is trained by C. Waugh for Mr. Arthur Buston, a Shropshire man, who used to be Master of the Wheatland.

WINS ONLY AT LINGFIELD.

The son of Grosvenor, Les Gros is an odd sort of colt, for he does better at Lingfield than anywhere else, and he only wins or dead-heats on this course. He dead-heated with Tolgus last year, dead-heated here with Abbot's Smile early this year, won on the course in the summer, and won the Lingfield Handicap yesterday by a neck and two lengths from Harpist and Hara, the latter of whom is a little fancied for the Cambridgeshire.

In the last race of the day, the Non-Stayers' Plate, long odds were laid on Herbalist, but he was well beaten, and his distressed condition after the race suggested that he could have done very little work lately. It was won by Dines on the outsider, Lys D'Or, who beat Richards's mount, Cynos, by eight lengths. Richards, by the way, will not, as planned some time ago, ride at the Curragh meeting this week.

To-morrow the race is at Wolverhampton, where TUBORG may win the Dunstall Maiden Plate. In his absence, DARK DAY would seem to have the best chance. The failure of LA SOLFATARA in the Ayrshire Handicap was inexplicable, and another chance should be given her in the Wyfold Handicap, where she will be carrying top weight. TETRASET may win the Thorneycroft Handicap.

GALTEE MORE.

FORM HORSES.

WOLVERHAMPTON.

1.45—Mountain Stag.
2.15—Tocalist.
2.45—Tuborg.
3.15—Hinton Bridge (nap).
3.45—Fire Curtain.
4.15—Indus.

Eclipse.

SPECIAL SELECTIONS FOR TO-DAY.

Westminster Gazette :—To-day's Best—La Solfatara. Double—Dark Ray and La Solfatara.

Daily Express :—Safety Bet — Kerosene (win). Double—Kerosene and Grey Hill.

Daily Mirror :—Double—Burning Thoughts (nap) and Brunette.

Daily Sketch :—Double — Tuborg and Chance Shot.

CATTERICK BRIDGE MEETING.

TOUCH AND GO'S NARROW VICTORY.

1.30—HURWORTH NURSERY H'CAP PLATE of 150 sovs. 1 m.

Lord Southampton's b. c. CAVALIERO, by Maulardo—Owen Tudor ..... H. Wragg 1
Mr. J. Quinn's BEECHMOUNT, 7-7 ..... H. Wragg 2
Colonel B. C. Fairfax's FASHIONABLE, 8-0 ..... H. Stone 3

Also ran—Phantom Paddy (J. Taylor), Mistemanour (E. Forsyth), Arch Knight (H. Greenall), Hillbrough (G. Hulme), Lord Baroghil, Blue Funk (C. Brown), Tinder Gee (W. Stevens), Ragvill (J. Caldwell), Aunt Ete (W. Christie), Sun and Air (F. Berry), Who Dis (F. Braithwaite), Eagley (J. Bentley), Braisante (C. Read), Indian Love (W. Birke), Norah Elsie (C. Richards). Off 1.32. (Winner trained by Beatty.)

Betting—2 to 1 agst. Beechmount, 5 to 1 each CAVALIERO and Sun and Air, 7 to 1 Aunt Ete, 10 to 1 Hillbrough, 100 to 7 any other.

Won by one length; three lengths. Ragvill was fourth and Eagley last, except Blue Funk, who was left.

2.0—BRIDGE HANDICAP PLATE of 250 sovs. 1½ m.

Captain H. Whitworth's ch. c. TOUCH AND GO, by Sunstar—Lady Villein, 4, 9-0 ..... J. Caldwell 1
Mrs. E. Clayton's ORVIOUS, 5, 8-7 ..... H. Wragg 2
Mr. T. Davidson's TRUE NOTE, 6, 8-13 ..... G. Hulme 3

Also ran—Primrose League (J. Taylor), Sir Green (J. Kirby), Fox River (C. Parker), Wiseacre (C. Brown). Off 2.1. (Winner trained by Boyd-Rochfort.)

Betting—5 to 2 agst. TOUCH AND GO, 9 to 2 True Note, 5 to 1 each Wiseacre, Orvious and Crail, 10 to 1 Primrose League, 100 to 8 Fox River.

Won by a head; two lengths. Primrose League was fourth and Wiseacre last.

2.30—CROFT SELLING HUNTERS' HANDICAP PLATE of 200 sovs. 1 f.

Mr. J. E. Drake's br. f. FOUNTAIN'S BRIDGE, by Blandford—Silver Shield, 3-10 ..... H. Jameson 1
Mr. W. T. Balmforth's TUFFAN, 7-12 ..... W. Christie 2
Mr. M. D. Peacock's BOWLER, 8-2 ..... W. Nevett 3

Also ran—Val Hakl (J. Caldwell), La Santeuse (H. Stone), Judy Bridge (S. Wragg), Broadcomb (A. Irvine), The Bowling Mob (J. Taylor), Giggleswick (H. Wragg), Thermes (J. Jones), Royal Outing (F. Braithwaite), Marcia (C. Gilchrist), Troutbeck (E. Forsyth), Golden Lava (C. Brown). Off 2.31. (Winner trained by Owner.)

Betting—9 to 4 agst. Tuffan 4 to 1 Judy Bridge, 7 to 1 each La Santeuse and Bowler, 8 to 1 FOUNTAIN'S BRIDGE, 100 to 7 any other.

Won by a length and a half; 2 to 1 each Val Hakl and Judy Bridge. Royal Outing was fourth and Val Hakl last.

3.0—FRENCHGATE HANDICAP PLATE of 200 sovs. 1 m. 7 f. 150 yds.

Lord Londonderry's br. f. GOLDEN ODE, by Orpheus—Gold Wings, 3, 8-8 ..... H. Wragg 1
Dowager Lady Nunburnholme's CUBLEAN, 4, 7-5 ..... Caldwell 2
Sir L. Green's LOVE AND MONEY, 3, 7-6 ..... C. Brown 3

Also ran—Love's Awakening (J. Taylor), Pharisee (D. Jones), Little Red Riding Hood (H. Stone), Bright Sign (A. Meadows), Fairyland II. (W. Alford), Pling (F. Brooks), Blue Billy (F. Fox), Aganauthus (W. Stephenson), Le Sourire du Sandi (W. Christie). Off 3.1. (Winner trained by O. Bell.)

Betting—2 to 1 agst. GOLDEN ODE, 4 to 1 Cubleau, 6 to 1 Love and Money, 7 to 1 Little Red Riding Hood, 8 to 1 each Fairyland II. and Love's Awakening, 100 to 6 any other.

Won by a length; half a length. Love's Awakening was fourth and Bright Sign last.

3.30—BARTON SELLING HANDICAP PLATE of 200 sovs. 1 m. 7 f. 150 yds.

Mr. H. Crawford's br. g. VOLTAIRE BATTERY, by Volta—Fill Up, 4, 9-0 ..... R. Forsyth 1
Mr. R. Renton's POSTCARD, 5, 7-10J. Caldwell 2
Mr. J. Sharp's HALT, 4, 8-11 ..... H. Wragg 3

Also ran—Simkin (C. Brown), White China (W. Nevett), Justice II. (F. Brooks), Hornless (E. Christie). Off 3.51. (Winner trained by M. Vasey.)

Betting—7 to 4 agst. Halt, 5 to 2 VOLTAIRE BATTERY, 7 to 2 Postcard, 10 to 1 Hornless, 100 to 7 any other.

Won by twelve lengths; one length. Hornless was fourth and Simkin last.

The winner was bought in for 330 gns.

4.0—LEEMING LANE WELTER PLATE of 150 sovs. 1 m. 3 f.

Lord Derby's br. g. TRAPEZE, by Black Jester —Trestle 5, 10-7 ..... Mr. A. Cottrill 1
Mrs. G. H. Drummond's ROYAL FALCON, 4, 10-10 ..... Mr. J. Miso 2
Mr. R. Renton's PREFECT, 4, 10-7 ..... Owner 3

Also ran—Perfectus (Mr. C. Kirk), King of Clubs (Mr. G. Armstrong), Grey Hawk (Owner). Off 4.1. (Winner trained by Frank Butters.)

Betting—5 to 4 on Royal Falcon, 5 to 2 agst. Perfectus, 6 to 1 TRAPEZE, 100 to 7 any other.

Won by three-quarters of a length; four lengths. Perfectus was fourth and King of Clubs last.

COURSING.—For reports of meetings and interesting notes on current events read *The Irish Field*. Published every Saturday. On Sale at all Newsagents. Price 2d.—(Advt.)

PHŒNIX PARK.

CLOSE FINISHES.

DUNBARRY STAR'S VERSATILITY.

TWO-YEAR-OLDS TO THE FORE.

The concluding meeting of the season at the Phœnix Park was favoured with exceptionally fine weather for the period of the year. The course, too, was in fine order, and it was not surprising that runners should turn out in very satisfactory numbers for the various races. There were many exciting finishes, and the principal race, the West Plate, appropriately enough, provided the best and most interesting contest of the day. Chardon, the winner, who had only a short-head advantage over Facino passing the post, is the property of Colonel A. J. Blake, whose stable has had a remarkably successful time with two-year-olds this season.

Prior to Saturday's meeting most people regarded Dunbarry Star as a good-class steeplechase horse, and few considered that he would have a chance in a flat race; but this idea he disproved by the easy manner in which he won the Woodenbridge Plate over the mile course. Previously he had won three steeplechases, and, showing in this race that he is possessed of considerable pace, it looks as if there is a big future awaiting the five-year-old son of Prospector. Sweet Loch Lomond flattered for a long way, and below the distance looked like winning, but failed to sustain the effort, and was beaten into third place.

Rowallane and Epira, who had finished second and third respectively behind Chin Phœnix at Baldoyle a week earlier, were afforded an opportunity of renewing antagonism on the same terms in the Ward Plate, but the result was very different, for now Rowallane never appeared in the picture with a fighting chance, and Epira, after a most exciting duel with Alice Orb, got home a short head in front. Rowallane, as at Baldoyle, was chopped for speed in the early stages, and would probably be better suited by a longer journey. At the subsequent auction Mr. A. McCann had to go to 180 sovs. to retain possession of the filly.

Considering that there were only six runners for the Whitechurch Plate, it was remarkable to find the betting over the race take such a wide range. Santhome and Sabinea, the top and bottom weights respectively, shared favouritism, and Miss O'Hara was another very well backed candidate; but the winner turned up as the rank outsider, Maqueda, who, in another exhilarating set-to, withstood Miss O'Hara's challenge and won by half a length.

Two-year-old races have been features at Phœnix Park meetings all the season, and the West Plate on this occasion provided a most thrilling finish between the Heath-trained Chardon and Facino. For the last furlong the pair contested every yard of the journey, and Chardon, who was always in front, just held on sufficiently long to score by a short head. The daughter of Aldford was ridden in capable style by E. M. Quirke, who has had a remarkable number of successes in big races this season, and is now riding as well as ever.

Maddenstown Lodge supplied a strongly-fancied maiden two-year-old for the Wilkinstown Plate in Benburb, and, like Arran Beg, who made similar sort of race at Baldoyle, this son of Irish Battle came home short of the opposition. He was in the van from the raising of the barrier, and, winning in comfortable style, enabled Quirke to complete a double event. It was an indication that two-year-olds of this season are a cut above the ordinary when three of them filled the leading positions in the Warrenstown Handicap. Sir Thomas Dixon's Monla proved the winner, with Sedge Bee and The Shrimp second and third respectively, and of the older horses Jill, who finished fourth, did best. Details:—

3.0—THE WOODENBRIDGE PLATE of 100 sovs. of which the second receives 10 sovs., a weight-for-age race. 1 m.

Mrs. M. G. Scott's b. g. DUNBARRY STAR, by Prospector—Confiture, 5, 9-5 ..... M. Wing 1
Mr. John Wilkinson's MIM LEAF, 4, 9-10 ..... J. Canty 2
Mr. John O'Brien's SWEET LOCH LOMOND, 4, 8-9 ..... J. Moylan 3
Mr. H. J. Tully's Star Eireann, 4, 9-10 ..... J. H. Harty 0
Mr. J. J. Foley's Kylemore, 5, 9-5 ..... M. Wing 0
Mr. J. Long's Willie Haki, 3, 8-9 ..... D. Ward 0
Mr. J. O'Grady's Silver Dawn, 3, 8-9 R. Cullen 0
Mr. T. C. Taaffe's Slieve Brack, 3, 8-9 ..... John Doyle 0

Mrs R H. Walker's Wind-Up, 3, 8-9 A. Barrett 0
(Winner trained by P. Behan.)

Betting—3 to 1 agst. Slieve Brack, 5 to 1 each DUNBARRY STAR and Sweet Loch Lomond, 6 to 1 each Palm Leaf and Wind-Up, 10 to 1 any other.

Silver Dawn dwelt at the start. Dunbarry Star set the pace to Sweet Loch Lomond, Slieve Wind Up, Star Eireann, Slieve Brack and Willie Haki for three furlongs. Sweet Loch Lomond then moved into the lead, but at the distance was headed again by Dunbarry Star, who resisted the challenge of Palm Leaf and won by a length; two and a half lengths divided second and third. Wind Up was fourth, Kylemore fifth, Star Eireann sixth, and Willie Haki last.

After the race the Stewards called upon J. Moylan for an explanation of his riding, which was unsatisfactory.

3.25—THE WARD PLATE of 100 sovs., of which the second receives 10 sovs. A selling handicap. 1 m.

Mr. A. M'Cann's b. f. EPIRA, by Courageous—Dodona, 7-1 (car. 7-3) ..... W. Rea 1
Mrs. Dorothy Rogers's ALICE ORB, 7-10 ..... W. Hamill 2
Mr. H. F. Evans's ARBULON, 7-2 ..... L. Keating 3
Mr. O'D. Hanly's Rowallane, 7-12 ..... J. Moylan 0
Mrs. Croft's Charming Billy, 8-1 (car 8-3) ..... James Doyle 0
Mr. C. L. Mackean's Rowallane, 7-12 ..... J. Moylan 0
Mr. G. P. Gilpin's Vanitease, 7-10 ..... John Doyle 0

Epira never trained on 2 pounds.

Betting—3 to 1 each agst. Rowallane and Vanitease, 4 to 1 EPIRA, 5 to 1 Winkford, 6 to 1 Alice Orb, 8 to 1 Arbulon, 10 to 1 Charming Billy.

Epira jumped off in front of Alice Orb, Vanitease, Winkford and Arbulon, and in this order they ran to the distance, where Vanitease, who had chopped Epira, but in a splendid finish the latter won by a short head; three-quarters of a length divided second and third, Winkford was fourth and Vanitease next.

The winner was bought in for 180 sovs.

3.50—THE WHITECHURCH PLATE of 100 sovs., of which the second receives 10 sovs. A handicap. 1 m.

Mr. J. Clarke's b. or br. m. MAQUEDA, by Irishman—Minway, 5, 8-2 ..... James Doyle 1
Mr. A. B. Coyle's MISS O'HARA, 3, 9-6 ..... T. Burns 2
Mr. H. M. Hartigan's SABINEA, 3, 8-0 ..... John Doyle 3
Mr. F. B. M'Donogh's Santhome, 6, 10-10 ..... J. Moylan 0
Mr. J. P. Hogan's Chosen Leaf, 3, 9-3 E. Quirke 0
Mr. J. T. Rogers's Edward, 3, 8-0 ..... W. Hamill 0
(Winner trained by Owner.)

Betting—3 to 2 each agst. Santhome and Sabinea, 3 to 1 Miss O'Hara, 4 to 1 Chosen Leaf, 10 to 1 each MAQUEDA and Edward.

Sabinea made the running from Edward, Maqueda, Chosen Leaf and Santhome, with Miss O'Hara last, for six furlongs. Maqueda then headed Sabinea, as did Miss O'Hara a little further on, but she tailed off overtaken Maqueda, who won a fine race by half a length; three-quarters of a length divided second and third. Santhome was fourth, Edward fifth, and Chosen Leaf next.

4.15—WEST PLATE of 210 sovs., of which the second receives 10 sovs. For two-year-olds. Weights—colts, 8st. 12lb.; fillies and geldings, 8st. 8lb. Penalties and allowances. 5 f.

Colonel A. J. Blake's ch. f. CHARDON, by Aldford—Thistle ..... E. Quirke 1
Mr. John Burns's FACINO, 9-4 ..... T. Burns 2
Mr. C. Wadia's LONG REIGN, 8-5 ..... J. Moylan 3
Colonel Clarke's Treminord, 8-13 ..... Jas. Doyle 0
Major Shirley's Eastern Essex, 8-13 ..... M. Wing 0
Captain R. B. Brassey's Rorosaire, 8-5 Jan. Doyle 0
Major Dixon's Pelletstown, 8-3 ..... W. Rea 0
Mr. M. Flynn's Rosnaree, 8-3 ..... J. Lenehan 0
Mr. C. Wadia's Westmeath, 8-5 ..... W. Hamill 0
(Winner trained by Owner.)

Betting—2 to 1 each against CHARDON and Long Reign, 5 to 2 Facino, 20 to 1 any other.

Chardon led from Facino, Eastern Essex, and Long Reign, with Pelletstown, Rosnaree and Zoroasta next, and so they ran for three furlongs, when Zoroasta drew into second place, followed by Facino and Long Reign. Close home Facino challenged, but Chardon, maintaining the lead, won by a short head; two lengths divided second and third. Eastern Essex was fourth, Zoroasta fifth, Pelletstown sixth, Rosnaree seventh and Treminord next.

4.40—THE WILKINSTOWN PLATE of 100 sovs., of which the second receives 10 sovs. For maiden two-year-olds. 5 f.

Mr. J. Parkinson's b. g. BENBURB, by Irish Battle—Roseanna, 8-11 ..... E. Quirke 1
Sir T. Dixon's ARGOLIS, 8-11 ..... M. Wing 2
Mr. J. Coldrick's MISS MARLHILL, 7-11 ..... J. Coldrick 3
Mr. H. M. Hartigan's Sabine Sailor, 9-0 ..... Jos. Canty 0
Mrs. M. Dawson's Bachelor's Squall, 8-11 ..... W. Rea 0
Colonel Giles Leder's Kilted Kitty, 8-11 ..... A. Barrett 0
Mr. F. S. Myerscough's Fuse, 8-11 ..... T. Burns 0
Mr. J. T. O'Flynn's Fairy Ford, 8-11 ..... J. Moylan 0
Mr. J. H. R. Peard's Happy and Joyous, 8-11 ..... J. Connolly 0
Mr. T. Ray's Gentleman Jim, 8-11 ..... L. Fitzpatrick 0
Mrs. M. G. Scott's Hesa, 7-11 ..... J. H. Harty 0
Mr. H. C. McNally's Koscie's Star, 7-11 ..... Jas. Doyle 0

(Winner trained by Owner.)

Betting—Evens BENBURB, 5 to 1 agst. Kilted Kitty, 6 to 1 Bachelor's Squall, 7 to 1 Arrolls, 10 to 1 each Hesa and Fuse, 20 to 1 Miss Marlhill or any other.

Bachelor's Squall refused to start. Benburb was the first to show in front, followed by Argolis, Fairy Ford, Kilted Kitty and Miss Marlhill, and, making all the running, won easily by two lengths; a similar distance divided second and third. Koscie's Star was fourth, Fairy Ford fifth, Kilted Kitty sixth and Hesa seventh.

5.5—THE WARRENSTOWN PLATE of 100 sovs., of which the second receives 10 sovs. An open handicap. 5 f.

Sir T. Dixon's b. f. MONLA, by Marlen—Mona Lisa, 2, 8-0 (car. 8-2) ..... M. Wing 1
Mr. F. Burke's SEDGE BEE, 9-3 ..... J. Moylan 2
Mr. H. M. Hartigan's THE SHRIMP, 8-7 ..... W. Rea 3
Mr. C. T. Lewis's Toy Island, 4, 9-12 ..... Jos. Canty 0
Colonel Jameson Davis's Jill, 3, 9-7 ..... Jos. Doyle 0
Mr. J. Read's Golden Bird, 5, 9-2 ..... Jas. Doyle 0
Mr. W. Coffey's Golden Ina, 4, 9-1 ..... R. Barrett 0
Mr. R. Power's Striped Sleeves, 5, 8-10 ..... Jno. Doyle 0
Mr. E. J. Kieran's Athlone Lass, 3, 8-8 ..... D. Ward 0
Miss O. C. McNeile's Cratloe, 3, 8-4 ..... T. Burns 0
Mr. James Daly's Pencedor, 5, 8-8 ..... G. McQuillan 0
Mr. D. Murray's Maureen's Sister, 3, 6-11 ..... L. Keating 0
Mr. T. Coombe's Folie Farine, 4, 8-8 ..... W. Howard 0

(Winner trained by P. Behan.)

Betting—3 to 1 each agst. MONLA and Sedge Bee, 6 to 1 each Cratloe and Toy Island, 7 to 1 each Jill, Golden Ina and Folie Farine, 100 to 8 The Shrimp, or any other.

Cratloe began slowly, and Sedge Bee made the running from Toy Island, Jill, Folie Farine, Monla and The Shrimp to the distance, where Monla took a slight lead of Sedge Bee, and went on to win by a length and a half; a length divided second and third. Jill was fourth, Toy Island fifth, Cratloe sixth, Athlone Lass seventh, Striped Sleeves eighth and Folie Farine next.

SPORTING GOSSIP.

Death of Welsh Rugby International

Evan Roberts, who represented Wales in the Rugby international matches against England in 1886 and against Ireland in 1887, died on Saturday at Llanelly. In his day he was regarded as one of the best forwards the Llanelly Rugby team had ever possessed.

Cambridgeshire Scratching.

A popular choice for the Cambridgeshire, Knight of the Grail, was scratched at 9 a.m. on Saturday. He figured in a fairly large number of doubles with the Cesarewitch winner, Eagle's Pride.

Smirke for Irish Cesarewitch.

The Press Association states that C. Smirke will not be seen in the saddle at Gosforth Park, Newcastle, on Wednesday next, as he will be riding in the Irish Cesarewitch, which is decided at the Curragh on that day.

LINGFIELD PARK MEETING.

SEAGAIN WINS AUTUMN OAKS.

1.50—CAGE SELLING PLATE of 200 sovs. Two-year-olds. 5 f.

Lord Beatty's CNOC BUIDHE FILLY, by Tagrag, 8-8 ..... C. Elliott 1
Mr. S. Wootton's PRDLAR, 8-8 ..... R. Dick 2
Mr. F. Straker's COCK LAW, 8-11 ..... C. Smirke 3

Also ran—Watch Chain (R. Jones), Tamuge (B. Carslake), Lido Light (W. Popley), Why Hesitate II. (F. Bullock), Fairy Ford (H. Graves). Off 2.6. (Winner trained by Major Beatty.)

Betting—6 to 4 agst. Cock Law, 2 to 1 Prdlar, 5 to 1 CNOC BUIDHE FILLY, 10 to 1 Tamuge, 100 to 7 any other.

Won by a length and a half; a length. Tamuge was fourth and Lido Light last.

Racing was run back fifteen minutes owing to late arrival of trains.

The winner was bought in for 390 guineas.

2.20—RUSTIC SELLING PLATE of 200 sovs. Three years old. 1 m.

Mrs. R. Joel's b. f. RAINBOW, by Greenback—Dublin, 8-4 ..... C. Smirke 1
Mr. P. H. McKay's ANGELO, 8-4 ..... F. Bullock 2
Mr. H. Lacy's SURINAM, 8-4 ..... J. Marshall 3

Also ran—Zette (C. Elliott). Off 2.27. (Winner trained by Hyams.)

Betting—11 to 10 agst. RAINBOW, 9 to 4 Angelo, 5 to 1 Surinam, 10 to 1 Zette.

Won by two lengths; four lengths. The winner was sold to Mr. H. Turner for 140 guineas.

2.50—LINGFIELD AUTUMN OAKS. A handicap of 1,000 sovs. Three-year-old fillies. 1 m. 5 f.

Mr. A. Buston's ch. f. SEAGAIN, by Gainsborough—Seamah, 8-7 ..... R. Perryman 1
Lord Dewar's ST. MARY ABBOTS, 7-7 ..... H. Beasley 2
Mr. A. R. Cox's GIOCONDA, 8-7 ..... J. Childs 3
Lord Wimborne's Fancy Free, 8-13 ..... C. Elliott 0
Brig.-Gen. C. Lambton's Toy Island, 8-13 ..... C. Read 0
Lord Derby's Composure, 8-0 ..... T. Weston 0
Sir J. Sassoon's Painted Beauty, 8-0 ..... C. Smirke 0

Off 2.51. (Winner trained by C. Waugh.)

Betting—5 to 2 agst. St. Mary Abbotts, 100 to 30 Composure, 9 to 2 Fancy Free, 6 to 1 Attar, 7 to 1 Gioconda, 100 to 8 Seagain, or any other.

Attar left a moderate-paced gallop from Painted Beauty, Gioconda, Seagain, and St. Mary Abbots, with Composure last. Attar went on clear after taking the first turn, and at half-way Fancy Free dropped back alongside of Composure. Meeting the rising ground on the far side Composure, tired of Painted Beauty, continued to force the pace from Gioconda, who was now lengths away, and racing down the hill towards the straight Painted Beauty momentarily raced up to Attar. The last-named came out in the straight, but weakened below the distance, where St. Mary Abbots, Seagain, Fancy Free, Gioconda, and Composure improved. St. Mary Abbots headed Attar at the distance, but was passed in the last hundred yards by Seagain, who ran on stoutly to win by a head; one length separated second and third. Composure was fourth, Fancy Free fifth, and Attar last.

3.20—LINGFIELD HANDICAP, a plate of 400 sovs. 7 f.

Mr. T. Blenkiron's ch. c. LE GROS, by Grosvenor—Legate, 4, 9-2 ..... R. Perryman 1
Colonel A. E. Jenkins's KARPIST, 5, 8-11 ..... H. Graves 2
Sir W. Cooke's HERA, 3, 7-11 ..... M. Beary 3

Also ran—John's Son (R. Jones), Marconigram (E. Beasley), Stasiarch (C. Elliott), Chase Me Charlie (T. Pryor), Quick Return (F. Beasley), Golden Shafts (G. Richards), Silver Sword (H. Wragg), Roi Soleil (T. Weston), Braygolia (A. Wragg), Residue (J. Dines), Daring Boy (F. Field), Attentive (A. Street), Mandrake (T. Carter). Off 3.24. (Winner trained by W. Nightingall.)

Betting—2 to 1 agst. Golden Chalice, 100 to 30 Hera, 5 to 1 GROS and Stasiarch, 100 to 12 Harpist, 10 to 1 All Green, 100 to 8 Residue, 100 to 7 Silver Sword, 20 to 1 any other.

Won by a neck; two lengths. Silver Sword was fourth and Braygolia last.

3.50—OCTOBER NURSERY HANDICAP PLATE of 200 sovs. 7 f.

Mr. F. A. Dodd's HARTSTONGUE C., by Polygnotus, 7-9 ..... Dines 1
Lord Dewar's MARCONIGRAM, 8-3 G. Richards 2
Capt. R. Brassey's GRAND DAY, 7-13 ..... P. Beasley 3

Also ran:—Telemon (J. Doble), Penny Rock (Harbord), Good News (J. Marshall), Shipshape (H. Whitehouse), Bucks Hussine (F. Fox), Scotch Express (K. Robertson), Fiesta (F. Field), Idealist (J. Nolan), Moontoy (G. Baines), Hurry Skurry (J. Sirett), Fausta c. (J. Read), Imagination (T. Weston). Off 3.55. (Winner trained by Madden.)

Betting—100 to 30 agst. Grand Day, 4 to 1 Marconigram, 5 to 1 Peta, 6 to 1 Imagination, 9 to 1 Penny Rock, 10 to 1 Bucks Hussine, 100 to 8 each Shipshape, Idealist, and Telemon, 100 to 7 Good News, 20 to 1 HARTSTONGUE C., or any other.

Won by a short head; two lengths. Imagination was fourth and Telemon last.

4.20—NON-STAYERS' PLATE of 200 sovs. 1 m.

Mr. M. Vagliano's ch. c. LYS D'OR, by Cyigad—Marie Stuart, 3, 7-6 ..... J. Dines 1
Major T. Hardwell's CYNOS, a. 8-7 G. Richards 2
Mrs. A. James's HERBALIST, 4, 9-0 T. Weston 3

Also ran—Iceman (A. Wragg), Conqueror II. (J. Sirett), Imbros (F. Fox), Rock Blossom (T. Barber), Lady Bickley (K. Robertson). Off 4.22. (Winner trained by S. Darling.)

Betting—11 to 4 on Herbalist, 5 to 1 agst. Cynos, 10 to 1 each LYS D'OR and Imbros, 20 to 1 any other.

Won by eight lengths; three lengths. Iceman was fourth and Conqueror II. last.

THIS WEEK'S RACING FIXTURES.

IRELAND.

Tuesday, Wednesday and Thursday—Curragh.

ENGLAND.

Monday and Tuesday—Wolverhampton.
Tuesday and Wednesday—Newcastle.
Wednesday and Thursday—Cardiff.
Wednesday—Chelmsford.
Thursday and Friday—Doncaster.
Thursday and Friday—Bournemouth.
Friday and Saturday—Sandown.
Saturday—Stockton.
Saturday—Southwell.

THE PIONEER LACROSSE CLUB.

There will be a general practice for all members to-day at Trinity Field at 3 o'clock. A good attendance is requested.

WOLVERHAMPTON.

PROBABLE RUNNERS AND BETTING.

SELECTIONS.

Kingswinford Selling—Vallis Que Vallis.
Staveley Selling—Miss Bonzo.
Dunstall Plate—Tuborg.*
Wyfold Handicap—Kerosene.
Thorneycroft Handicap—Fire Curtain.
Stanton Plate—Indus.

DOUBLE—Tuborg and Kerosene.

1.45—KINGSWINFORD SELLING HANDICAP of 150 sovs. Second saves entrance. 1 m.

		Age st. lb.
033	THE LAWYER ..... H. Wragg	8 1
040	KASTRIDGE ..... Morton	100 6
200	CABALLERO ..... Marshall	5 11
0	SPEAK ..... Lynch	100 6
0	POTENTILLA F. ..... Beary	100 8
000	ALCHEMIST ..... Smith	99 1
22	I AM THE CAPTAIN ..... Perryman	4 11
00	BULA ..... McCormack	20 1
000	GORA ..... Dobbs	20 1
0	DARK VIOLET ..... H. Beasley	100 8
40	BLUE FOX ..... H. Leach	10 1
00	SON OF MARS ..... G. Richards	10 1
000	DARK RAY ..... F. Donoghue	100 6
	ALTHEA ..... Wells	100 6

3.15—WYFOLD HANDICAP of 300 sovs. Second receives 30 sovs. and third 30 sovs. 1 m. 5 f.

		Age st. lb.
LA SOLFATARA (Mr. T. Hogg) ..... Hogg	3	9 0
NOTTINGHAM PET (Col. W. Hunter

LAYER'S
Navy Cut
GARETTES
made from fine
Virginia Tobacco.
in such constant
and they are always
prime condition.
PLAYER'S NAVY CUT
E IN DUBLIN
NCC 226

RUGBY.

CLOSE CLUB GAMES.

LANSDOWNE STILL UNBEATEN.

WANDERERS REVERSE FORM.

With Lansdowne and Palmerston up North and no team visiting the metropolis, the list of senior matches on Saturday was reduced to four. Each of the games, however, promised much attractive play, and such proved to be the case, for they were all keenly contested, and the margin in each match was a very narrow one. The visit of Dublin University to encounter Blackrock College at Williamstown attracted the largest gathering, and here a rare struggle was the outcome, Trinity just managing to win in the very last minute of the game by the narrow margin of one point, the final scores being 4 tries to 1 goal and 2 tries.

Wanderers reversed the verdict of the previous Saturday when, at Terenure, they were defeated by University College, by gaining a success over National after a hard fought, if not scientific game. Monkstown sprang a surprise on Bective Rangers at Sydney parade, the home combination winning by 1 goal off a try and 1 penalty goal to 1 goal. Faulty handling by the Bective backs was the chief cause of their defeat. Clontarf, playing hard, determined football, came out on top over Old Wesley by a goal and a try to a penalty goal.

Up North Lansdowne played a draw with N.I.F.C., the final scores being 9 points each. The game was a fast and interesting one, and was attended by the Leinster and Ulster members of the Irish Selection Committee. Palmerston failed to hold Malone, and were beaten by 11 points to 3.

Across Channel, New South Wales continued their sequence of successes by an easy victory over South of Scotland, and if the visiting team keep their unbeaten record until they play Ireland at Lansdowne road on 12th November, the match will be one of exceptional interest.

LANSDOWNE'S FINAL RALLY.

J. M. ATKINSON PLAYS WELL FOR NORTH.

Lansdowne's visit to Belfast to play North of Ireland attracted a large gathering of spectators to Ormeau, where a dramatic score in the closing minutes enabled the visitors to escape a defeat which would not have been warranted on the run of the play. True it is that the Belfast side cross.d the Lansdowne line three times, while their own line was only crossed once, but on he actual outfield exchanges the Dublin team held an advantage. North, however, were quicker to seize an opening, and i: J. M. Atkinson they had the most trustful back on the field.

The Lansdowne forwards gave their outsides plenty of the ball, but there was a good deal of faulty handling, which caused movements to break down while the tackling on both sides was very keen. The home team had J. W. Stewart, the former Queen's University and international full-back; and their usual full-back, H. W. Bailie, played in the three-quarter line till half-time. The Lansdowne backs were shaping well in the early stages, though inclined to pass before drawing their man. Lightfoot was once nearly over, when Atkinson sung him into touch near the corner, and the home centre, with a free a few yards inside half-way, hit the upright. This reAtkinson, too, who enabled the home side to get their first score after half an hour's play; for he intercepted a pass from Davy to Crowe and ran to Crawford before letting out to Cather, who grounded at the posts. Payne missed an awkward kick. In the next minute Lansdowne were attacking, when Watt tried to dribble away. He kicked too hard in front, and Crawford gathered to drop a fine goal and give his side a single point lead at the interval.

Within nine minutes of resuming Lansdowne lost their lead; for Davy fumbled, and, failing to regain the ball at the second attempt, he let Watt in up to a score at the posts, which at this time missed the kick straight in front. Later Crawford sustained an injury to the head, and was off for several minutes, but had returned when Stewart took a pass from Atkinson and ran across near the corner to ground the ball at the posts. Cunningham, with no charge allowed, this time missed the kick. Soon afterwards Wilson was assisted off with a dislocated collar bone, but the last minute Scottish recruit for Lansdowne, and McHenry goaled. Result:—

North of Ireland—3 tries (9 points).

Lansdowne—2 goals (1 dropped) (9 points).

Teams:—

Lansdowne—W. E. Crawford; E. J. Lightfoot, P. S. Hogan (capt.), M. Crowe and J. E. Atkinson; T. A. Reilly and F. O. Davy; J. C. Hermingham, J. Conroy, R. Fitzgerald, W. H. McHenry, J. R. McClelland, T. O. Pike, W. F. Power, and W. W. Rossiter.

North—J. W. Stewart; H. T. Cather, M. Wilson, J. M. Atkinson, and H. W. Bailie; A. Watt and J. Adrain; C. T. Payne (capt.), T. Bramwell, J. W. Butterworth, D. Cunningham, R. W. Hutchinson, H. McKee, P. Turner, H. Wallace.

Referee—Mr. W. Harland.

PREVIOUS RESULT REVERSED.

P. MURRAY'S FINE PLAY FOR WANDERERS.

When University College defeated Wanderers at Terenure on Saturday week by 11 points to 8, many considered the visitors somewhat unlucky to be beaten, and their return meeting at Lansdowne road on Saturday was, therefore, looked forward to with much interest. Both sides had much the same fifteens as on the previous week, and this time Wanderers reversed the verdict, but it was only after a hard-fought game that they emerged victorious by 2 tries to 1. It was not a good exhibition of the code, the play being to a large extent of a scrambling order.

Wanderers thoroughly deserved their success, and it was due to the superior work of their front rank, backed up by a splendid display by Murray at the base of the scrum. The last-named has not been seen to better advantage since he played himself on to the International against France by his display in the Ulster against Leinster match last season. He was foremost in all spells of attack, while his spoiling was superb. He was well assisted by Peyton, who ran cleverly and made many nice openings. Bermingham was the best of the middle line, and he had the honour of scoring the two tries, both of which were cleverly obtained. This young player runs strongly, and it is to be hoped that the injury he met with in the closing stages of the game, and which necessitated his retirement, will not keep him out of the field for any length of time. Kennedy played a fine game in the last line of defence, kicking with good judgment and tackling safely. The forwards were all honest workers, and none showed up better than Potterton, Reilly and Nowlan.

O'Sullivan, at full-back for the College, played in his usual sound and safe fashion, and rarely failed to find touch. Morris was the best of a very fine three-quarter line, and as well as putting in much strong running was very sound in defence. Buckley also got through an amount of good work in the middle line. O'Rahilly and Keohane combined well, and made good use of any opportunities which presented themselves. The forwards, a young and hustling pack, were best represented by Fitzgerald, Brosnan and Hooper.

The first half was of an even nature, the interval arriving without a score. In this period Murray and Bermingham had good runs for Wanderers, while Murray and Buckley were dangerous for the College, and the last-named had one great run, in which he beat everybody but Kennedy.

Wanderers were the first to score in the second half, Bermingham crossing for a try after a good run from midfield. The same player got another try a few minutes later, winding up a sharp round of passing by scoring on the left. In the closing stages the College attacked strongly, and P. Cremin got over for a try, which Keohane failed to goal. Result:—

Wanderers—2 tries (6 points).

University College—1 try (3 points).

Teams:—

Wanderers—D. E. P. Kennedy (capt.); R. L. Bermingham, H. S. Beere, V. P. McAllister, W. H. Peyton, P. J. Murray, H. N. Shaw, Peyton, E. Bann, A. J. Fisher, P. C. Free; L. R. Keatinge, D. Morrogh, A. W. Nowlan, H. N. Potterton, J. K. Reilly.

University College—J. M. O'Sullivan; T. J. Morris, P. Cremin, J. Buckley, J. O'Dwyer; K. O'Rahilly, K. Keohane; M. J. Brosnan, W. Cremin, J. Duff, J. Fitzgerald, S. Hooper, R. McCarthy, C. S. O'Flynn, J. Kent.

Referee—Mr. C. W Stuart (Clontarf).

Keen, success will come.

CLONTARF SHOW IMPROVEMENT.

OLD WESLEY BEATEN IN FAST GAME.

Clontarf have been showing a welcome improvement in their play this season. They were unlucky to lose to University College and Bective recently, but they showed good form at Castle avenue on Saturday, where, in one of the fastest matches of the season so far, they beat Old Wesley by a goal and a try to a penalty goal. The match was mainly of the forward order, efforts at concerted back play being few, and there was little between the teams. The element of luck also entered the game; for Old Wesley missed a couple of easy penalty goals by inches, while Seymour, in his effort to convert a Clontarf try, hit an upright.

Old Wesley, playing down the slope, had the better of the first half. They got possession often, and pressed. Young, from a free, just sending wide. Then Clontarf, from defence, turned to a spectacular attack, Seymour sending Lawler away from an intercept, for the ex-University man to run three-parts of the field and ground behind the posts after a quarter of an hour's play, but Seymour's kick hit the upright. Clontarf defence was sound, though Young missed another easy penalty, and Smith, dropping at goal, sent under the bar. A minute from half-time Old Wesley got on terms, Young landing a penalty.

The second half was fought out at a faster pace, and Old Wesley resumed with an attack, Young, from a free, sending short. Clontarf now improved, and after twenty minutes Browne burst over at the right-hand corner flag, Seymour converting finely from the touch-line.

For Clontarf G. S. Nowlan, in the full-back position, played safely, Seymour was very prominent at centre, but did not open up the game, though his long kicks were very useful. Tyndall tackled well, and Lawlor made the most of his few chances. Wallins was good individually, but the pack, through bad hooking, or holding up the ball in the back row, spoiled Allen's efforts. Ryan, Butler, Mahony and Mooney were the best of the forwards. Meldowan, at back for Old Wesley, was moderate; Kapp and Richardson did best in the three-quarter line; Young kicked well, but Willoughby was inclined to get offside. Love, Massey, Ruttle and Greenaway were the best of a good pack. Result:—

Clontarf—1 goal 1 try (8 pts.).

Old Wesley—1 penalty goal (3 pts.).

Teams:—

Clontarf—G. S. Nowlan; A. D. A. Browne, E. N. Seymour, G. A. Tyndall, T. J. S. Lawlor; W. H. A. Wallens, J. E. Allen, D. Butler, J. P. Cavanagh, K. Highton, O. L. Mahony, P. H. Mooney, T. D. Murphy, O'S. Roche, W. D. Ryan (capt.).

Old Wesley—C. McCormick; H. F. Kapp (capt.), W. W. Smith, L. L. Richardson, R. Fitzgerald, G. H. Young, J. Willoughby; H. S. Ruttle, J. D. Seymour, D. C. Fitzpatrick, A. W. Love, F. W. Massey, H. D. Prim, M. J. Maher, W. J. Greenaway.

Referee—Mr. F. Corr.

TRINITY FORWARDS BUSTLED.

BLACKROCK LOSE BY A POINT.

One of the fastest and most exciting engagements of the season so far resulted on Saturday, at Williamstown, in a win for Dublin University by a single point on the score of 4 tries (12 points) for the winners to a goal and 2 tries (11 points) for Blackrock College. It was a game with quick changes, as the five scores—th. o to Blackrock and two to Trinity—within 25 minutes of the start indicates; the second half, though only two scores were made and then on the winning side, was quite a fluctuating in point of play, and the winning score was only gained in the last minute.

Both teams went off at a dashing pace, and kept it up to the finish. Blackrock rested their main attack on the strength of the forwards in the loose, and the result fully justified their confidence. Trinity, playing the five-eighths game, held their own well enough in the close scrums, and had a pretty equal share of the ball, but in the loose the reduced pack was over-played, and it gave the backs all they could do, and at times a little more, to defend successfully. The interval arrived with Blackrock leading by 5 points, and, territorially, they had more of the game in the second half than Trinity, but after Trinity had got their third score, bringing them to within two points of Rock, it looked odds on the home side winning; for they swept up in the loose again and again to the Trinity line, and just before the final reverse Devenish, Jr., was up in the loose, was all but over. However, the further the game went the closer the Trinity team seemed to knit together, and it was as sound as it was stubborn, and then came another thrust from the backs in the closing minute, and a narrow victory was snatched from the jaws of defeat. It was hard luck on Blackrock, for they had certainly had the best of the run of the play; but Trinity, too, deserved their win, if it was only for their unyielding fight to a finish.

Knott, at full-back for the winners, played a capable game, fielding well and kicking generally with length and judgment. The three-quarter line worked well together, handling capably, though the speedy Rock forwards broke up many a promising movement. Cherry and Hewat formed a strong attacking wing, the determined running of the former being a constant anxiety to the home defence. Greaney, on the other wing, had fewer openings afforded him, also put in some useful work in the opening half. Lyburn got the ball away smartly from the scrums, and Devenish, at five-eighths, effected some useful clearances; but it was an off-day with him for place-kicking, and out of seven kicks he only got over three penalties), and one or two of them in quite easy positions, neither he nor Buchanan (who had a couple) brought off one. The pack, though not overweighted and outplayed in the loose, got the ball fairly often in the scrums (Kearney, J. Wakefield (Harlequins), R. Cove-Smith (Old Merchant Taylors), K. J. Stark (Old Alleynians), R. G. Aston (United Services Depot), Lieut. Colonel Downing (Richmond), W. F. BROWNE (United Services), H. McVICKER (Richmond), and T. E. Priest (Old Alleynians).

Referee—Mr. F. G. Stephen (Warwickshire).

THE WARATAHS' TOUR.

SOUTH OF SCOTLAND XV. TROUNCED.

The New South Wales team added another triumph to their already long list of victories when at Melrose they overwhelmed a South of Scotland XV. to the extent of 6 goals 5 tries (36 points to nothing. Contrary to expectations, the Scottish pack failed to hold their own either in the tight scrummaging or in the loose, and consequently the New South Wales backs, playing behind winning forwards, had matters much their own way.

Right from the start the Waratahs settled down to a strong game, and, scoring five minutes after the kick-off, Fullen, going outside Finlay, was over with a try, which Lawton converted, were always well to the fore. At times South of Scotland rallied well, but their backs had neither the speed nor the skill of the opposing three-quarters, who on occasion gave a great display of handling movements, carried out at top speed. Gaining possession in midfield, E. Ford ran with great resolution to obtain an unconverted try, and handed the interval the same player added a similar score. Prior to that last success the Scottish threequarters took a good movement, but when a try seemed certain Cameron was brought down on the line.

The Waratahs led at half-time by 11 points to none, and, as in the first half, they quickly gained a score on the restart. Admirably suited by the loose play, the three-quarters showed to their best advantage, and in quick succession capital passing by Walsh and Blackwell, both of which Lawton converted. The home XV. retaliated with a strong rush, but they were soon pressed back, and Cheatcroft made a splendid run half the length of the field to touch down between the posts. Lawton converted, as he did later when Hann and Robertson, who were with Ford altogether in the match he kicked six goals. About 10,000 people were present.

ST. ANDREW'S COLLEGE v. ST. COLUMBA'S COLLEGE.—At Stillorgan road, St. Andrew's College defeated St. Columba's College by 3 goals 1 try to nil (20 points to nil). Tries were scored by Davies (3), Patterson (2), McConnell. Gray converted one try.

SATURDAY'S RESULTS.

LEINSTER SENIOR MATCHES.

	Points.		Points.
Dublin University ...	12	Blackrock College ...	11
Wanderers ...	8	University College ...	3
Clontarf ...	8	Old Wesley ...	3
Monkstown ...	8	Bective Rangers ...	5

LEINSTER JUNIOR MATCHES.

Dublin Univ. 2nd...	26	Blackrock Coll. 2nd.	0
Lansdowne 2nd ...	18	University Coll. 2nd.	0
Wanderers 2nd ...	11	Monkstown 2nd ...	3
Malahide ...	7	Dundalk ...	0
Kingstown ...	14	Bective Rangers 3rd.	0
Old Wesley 2nd ...	8	R.S.P.U. ...	0
Civil Service ...	11	Palmerston 2nd ...	0
Merrion Cricket Co. ...	11	Clontarf 2nd ...	0
Lansdowne 3rd ...	8	University Coll. 3rd.	0
Suttonians ...	20	Mountjoy School A ...	12
Palmerston 3rd ...	9	Dublin Univ. 3rd A.	0
Dublin Univ. 3rd A.	42	St. Andrew's Coll. 2nd	0
Dickinson's School ...	60	St. Andrew's Coll. 3rd	0
C.Y.M.S. ...	22	Belvedere 3rd ...	5
St. Andrew's College	20	St. Columba's Coll...	0
Mountjoy Sch. (S.C.T.)	3	Mountjoy Coll. (S.C.T.)	8

ULSTER MATCHES.

N.I.F.C. ...	9	Lansdowne ...	9
Malone ...	3	Palmerston ...	11

ULSTER SENIOR CHAMPIONSHIP.

Instonians ...	10	Collegians ...	3
Queen's University ...	11	Knock ...	5

ULSTER JUNIOR CHAMPIONSHIP.

Newry ...	9	Sydenham ...	4
Armagh ...	11	Queen's 2nd ...	10
Instonians 2nd ...	3	Malone 2nd ...	0
King's Scholars ...	8	Portadown ...	5
Civil Service ...	32	Collegians 2nd ...	6
Ranger 2nd ...	0	Queen's Island ...	0
Cooke ...	20	C.P.A. ...	0
Knock 2nd ...	19	Banbridge ...	9
Lurgan ...	9	Ophir ...	8

ULSTER MINOR LEAGUE.

Malone 3rd ...	19	Queen's Island 2nd...	5
Sirocco ...	22	Dunluce ...	3
Donaghadee 2nd ...	11	Rangor 3rd ...	3
Sydenham 2nd ...	18	Y.M.C.A. 2nd ...	3
Cooke 2nd ...	15	Clarence ...	0
Knock 3rd ...	29	Ophir 2nd ...	3
C.P.A. 2nd ...	12	King's Scholars 2nd.	0
N.I.F.C. 3rd ...	25	Civil Service 2nd ...	6
Instonians 3rd ...	14	Queen's 3rd ...	6

MUNSTER SENIOR LEAGUE.

Bohemians ...	10	Cork Constitution ...	8
Dolphin ...	8	Garryowen ...	0

CROSS-CHANNEL RESULTS.

RUGBY UNION.

NEW SOUTH WALES TOUR.

	Points.		Points.
South of Scotland ...	0	New South Wales ...	36

CLUB MATCHES.

London Scottish ...	16	Blackheath ...	25
London Welsh ...	0	London Irish ...	0
O.M. Taylors ...	15	Oxford University ...	3
Wesley Park ...	8	Richmond ...	29
R.M.A. (Woolwich)...	14	St. Bart.'s Hospital..	8
Bradford ...	14	Birkenhead Park ...	6
Moseley ...	6	Liverpool ...	8
Bristol ...	9	Guy's Hospital ...	9
Cambridge Univ. ...	14	Harlequins ...	8
Coventry ...	9	Neweaton ...	11
Cross Keys ...	6	Swansea ...	11
Gloucester ...	22	St. Thomas' Hospital	8
Llanelly ...	8	Cardiff ...	10
Leicester ...	5	Newport ...	11
Northampton ...	17	London Hospitals ...	11
Rosslyn Park ...	13	Aberavon ...	3
Plymouth Albion ...	6	Bath ...	6
United Services ...	32	Devonport Services...	10
Cantabrian Services ...	0	Edgware ...	17
Watsonians ...	32	Edinburgh Wanderers	4
Mountain Ash ...	3	Pontypool ...	3
Glasgow Acads. ...	20	Edinburgh Institute...	3
Stewartonians ...	3	Glasgow High School	15
Old Millhillians ...	31	Old Leysians ...	10
Oxford ...	26	Oxford University ...	6
Woodford ...	6	Charlton Park ...	8

NORTHERN UNION.

COUNTY CHAMPIONSHIP.

Glamorgan and Mon.	12	Cumberland ...	18

RUGBY LEAGUE.

Barrow ...	8	Dewsbury Recreation	5
Bradford Northern...	12	Castleford ...	10
Broughton Rangers...	11	Swinton ...	23
Dewsbury ...	3	Hunslet ...	10
Featherstone Rovers..	12	Leigh ...	3
Halifax ...	21	Batley ...	0
Hull Kingston Rovers	38	Bramley ...	13
Keighley ...	4	Hull ...	3
Leeds ...	16	Wakefield Trinity ...	10
Rochdale Hornets ...	8	Wigan Highfield ...	10
St. Helens ...	44	Salford ...	16
Widnes ...	9	Warrington ...	2
Wigan ...	19	Oldham ...	8
York ...	12	Huddersfield ...	2

GARRYOWEN BEATEN BY DOLPHIN.

Played at Limerick in good weather. The game was open all through, both backs being evenly matched, the Cork team having the advantage behind the scrum, where J. O'Neill, the ex-provincial half-back, was particularly good. In the first half, from a loose rush, Dolphin scored a try, Williamson goaling. Garryowen had several back movements in the second period, but spoiling was effective, Midway on, C. O'Mahony, on the left wing, got possession, and kicking ahead scored Dolphin's second try, which Williamson failed to goal. A noteworthy player who acquitted himself well the first time out for Garryowen was Jack O'Sullivan, a son of the famous Irish international full back of thirty years ago of the same name. Result:—

Dolphin ... 1 goal, 1 try (8 points)

Garryowen ... Nil

MUNSTER SENIOR LEAGUE.

Bohemians (Limerick) the Munster Senior Cup-holders, defeated Constitution (Cork) in the Munster Senior League by two goals (10 points) to one goal and one try (8 points).

Although the game was evenly contested, the score hardly does full justice to the superiority of the Limerick side, who had the assistance of R. J. Cussen, the former Dublin University captain. He was the outstanding player, and, in addition to obtaining Bohemians' two scores, he made the openings for each of them. His second try was the result of splendid opportunism, and followed on a brilliant run by him from well inside his own 25 to half-way. Here, although taken down, he was able to initiate a delightful passing movement, which resulted in his touching down a short distance out. T. Murphy opened the Constitution scoring from a clever cut through, and their other try was obtained by M. J. Graham, following some loose play on the line. In addition to Cussen, the more prominent members of the Bohemians' back division were P. Stokes (scrum) and R. Wellwood. The outstanding members of the pack were T. Crean, J. Mullane and P. Callaghan. For the losers, P. O'Sullivan, the scrum half, played a plucky game. The three-quarters lacked the combination of their opponents. The opposing packs were evenly matched in the loose, although Constitution gained possession in the majority of the scrum. They were best represented by R Delany, G. Ross and M. J. Graham.

ATHLONE v. ROSCOMMON.

Athlone defeated Roscommon by 8 points to 3 in a challenge match, at the Ranelagh School, Athlone, on Saturday.

TO-DAY'S FIXTURE.

Lansdowne v. Cardiff. Lansdowne road, 4 o'clock.

CARDIFF'S VISIT.

MATCH WITH LANSDOWNE TO-DAY.

By far the most important match of the season so far is the game to be played at Lansdowne road this afternoon between Lansdowne and Cardiff. The Leinster Cup holders have an unbeaten record, and Cardiff, who will field a particularly strong side, have been doing well in Welsh inter-club games. The game will start at the convenient hour of 4 o'clock, and schoolboys wearing school caps will be admitted free.

Teams—

Cardiff—R. O. Male; E. G. Davies, D. E. Davies, R. C. Turnbull, W. J. Poole, R. Gabe-Jones; K. P. Turnbull, J. Burns, W. Watkins, T. M. Williams, P. Bunce, C. Williams, R. Barrell, D. Lewis.

Lansdowne—W. E Crawford; J. E. Arigho, M Crowe, G. P. S. Hogan, E. J. Lightfoot; T. A. O'Reilly, F. O. Davy; J. Buchanan, J. C. Bermingham, F. Conroy, J. E. M'Enery, T. O. Pike, W. F. Power, W. W. Rossiter, J. J. Winters.

LONDON v. NEW SOUTH WALES.

IRISH FORWARDS SELECTED.

The following team has been selected to represent London against New South Wales at Richmond on the occasion of the visit of the tourists to London. The match will be played on Saturday next, October 22, on the Rugby Union ground at Twickenham.

K. A. Sellar (United Services); V. Palmer (Richmond), R. A. Aslett (Richmond), the Rev. C. R. Fulljames (Rossiyn Park), and J. C. Gibbs (Harlequins); R. S. Spong (Old Millhillians), and A. T. Young (Blackheath); W. Wakefield (Harlequins), R. Cove-Smith (Old Merchant Taylors), K. J. Stark (Old Alleynians), R. G. Aston (United Services Depot), Lieut. Colonel Downing (Richmond), W. F. BROWNE (United Services), H. McVICKER (Richmond), and T. E. Priest (Old Alleynians).

Referee—Mr. F. G. Stephen (Warwickshire).

THE WARATAHS' TOUR.

SOUTH OF SCOTLAND XV. TROUNCED.

The New South Wales team added another triumph to their already long list of victories when at Melrose they overwhelmed a South of Scotland XV. to the extent of 6 goals 5 tries (36 points to nothing. Contrary to expectations, the Scottish pack failed to hold their own either in the tight scrummaging or in the loose, and consequently the New South Wales backs, playing behind winning forwards, had matters much their own way.

Right from the start the Waratahs settled down to a strong game, and, scoring five minutes after the kick-off, Fullen, going outside Finlay, was over with a try, which Lawton converted, were always well to the fore. At times South of Scotland rallied well, but their backs had neither the speed nor the skill of the opposing three-quarters, who on occasion gave a great display of handling movements, carried out at top speed. Gaining possession in midfield, E. Ford ran with great resolution to obtain an unconverted try, and handed the interval the same player added a similar score. Prior to that last success the Scottish threequarters took a good movement, but when a try seemed certain Cameron was brought down on the line.

The Waratahs led at half-time by 11 points to none, and, as in the first half, they quickly gained a score on the restart. Admirably suited by the loose play, the three-quarters showed to their best advantage, and in quick succession capital passing by Walsh and Blackwell, both of which Lawton converted. The home XV. retaliated with a strong rush, but they were soon pressed back, and Cheatcroft made a splendid run half the length of the field to touch down between the posts. Lawton converted, as he did later when Hann and Robertson, who were with Ford altogether in the match he kicked six goals. About 10,000 people were present.

ST. ANDREW'S COLLEGE v. ST. COLUMBA'S COLLEGE.—At Stillorgan road, St. Andrew's College defeated St. Columba's College by 3 goals 1 try to nil (20 points to nil). Tries were scored by Davies (3), Patterson (2), McConnell. Gray converted one try.

SATURDAY'S RESULTS.

LEINSTER SENIOR MATCHES.

	Points.		Points.
Dublin University ...	12	Blackrock College ...	11
Wanderers ...	8	University College ...	3
Clontarf ...	8	Old Wesley ...	3
Monkstown ...	8	Bective Rangers ...	5

LEINSTER JUNIOR MATCHES.

Dublin Univ. 2nd...	26	Blackrock Coll. 2nd.	0
Lansdowne 2nd ...	18	University Coll. 2nd.	0
Wanderers 2nd ...	11	Monkstown 2nd ...	3
Malahide ...	7	Dundalk ...	0
Kingstown ...	14	Bective Rangers 3rd.	0
Old Wesley 2nd ...	8	R.S.P.U. ...	0
Civil Service ...	11	Palmerston 2nd ...	0
Merrion Cricket Co. ...	11	Clontarf 2nd ...	0
Lansdowne 3rd ...	8	University Coll. 3rd.	0
Suttonians ...	20	Mountjoy School A ...	12
Palmerston 3rd ...	9	Dublin Univ. 3rd A.	42
Dublin Univ. 3rd A.	42	St. Andrew's Coll. 2nd	0
Dickinson's School ...	60	St. Andrew's Coll. 3rd	0
C.Y.M.S. ...	22	Belvedere 3rd ...	5
St. Andrew's College	20	St. Columba's Coll...	0
Mountjoy Sch. (S.C.T.)	3	Mountjoy Coll. (S.C.T.)	8

ULSTER MATCHES.

N.I.F.C. ...	9	Lansdowne ...	9
Malone ...	3	Palmerston ...	11

ULSTER SENIOR CHAMPIONSHIP.

Instonians ...	10	Collegians ...	3
Queen's University ...	11	Knock ...	5

ULSTER JUNIOR CHAMPIONSHIP.

Newry ...	9	Sydenham ...	4
Armagh ...	11	Queen's 2nd ...	10
Instonians 2nd ...	3	Malone 2nd ...	0
King's Scholars ...	8	Portadown ...	5
Civil Service ...	32	Collegians 2nd ...	6
Ranger 2nd ...	0	Queen's Island ...	0
Cooke ...	20	C.P.A. ...	0
Knock 2nd ...	19	Banbridge ...	9
Lurgan ...	9	Ophir ...	8

ULSTER MINOR LEAGUE.

Malone 3rd ...	19	Queen's Island 2nd...	5
Sirocco ...	22	Dunluce ...	3
Donaghadee 2nd ...	11	Rangor 3rd ...	3
Sydenham 2nd ...	18	Y.M.C.A. 2nd ...	3
Cooke 2nd ...	15	Clarence ...	0
Knock 3rd ...	29	Ophir 2nd ...	3
C.P.A. 2nd ...	12	King's Scholars 2nd.	0
N.I.F.C. 3rd ...	25	Civil Service 2nd ...	6
Instonians 3rd ...	14	Queen's 3rd ...	6

MUNSTER SENIOR LEAGUE.

Bohemians ...	10	Cork Constitution ...	8
Dolphin ...	8	Garryowen ...	0

CROSS-CHANNEL RESULTS.

RUGBY UNION.

NEW SOUTH WALES TOUR.

	Points.		Points.
South of Scotland ...	0	New South Wales ...	36

CLUB MATCHES.

London Scottish ...	16	Blackheath ...	25
London Welsh ...	0	London Irish ...	0
O.M. Taylors ...	15	Oxford University ...	3
Wesley Park ...	8	Richmond ...	29
R.M.A. (Woolwich)...	14	St. Bart.'s Hospital..	8
Bradford ...	14	Birkenhead Park ...	6
Moseley ...	6	Liverpool ...	8
Bristol ...	9	Guy's Hospital ...	9
Cambridge Univ. ...	14	Harlequins ...	8
Coventry ...	9	Neweaton ...	11
Cross Keys ...	6	Swansea ...	11
Gloucester ...	22	St. Thomas' Hospital	8
Llanelly ...	8	Cardiff ...	10
Leicester ...	5	Newport ...	11
Northampton ...	17	London Hospitals ...	11
Rosslyn Park ...	13	Aberavon ...	3
Plymouth Albion ...	6	Bath ...	6
United Services ...	32	Devonport Services...	10
Cantabrian Services ...	0	Edgware ...	17
Watsonians ...	32	Edinburgh Wanderers	4
Mountain Ash ...	3	Pontypool ...	3
Glasgow Acads. ...	20	Edinburgh Institute...	3
Stewartonians ...	3	Glasgow High School	15
Old Millhillians ...	31	Old Leysians ...	10
Oxford ...	26	Oxford University ...	6
Woodford ...	6	Charlton Park ...	8

NORTHERN UNION.

COUNTY CHAMPIONSHIP.

Glamorgan and Mon.	12	Cumberland ...	18

RUGBY LEAGUE.

Barrow ...	8	Dewsbury Recreation	5
Bradford Northern...	12	Castleford ...	10
Broughton Rangers...	11	Swinton ...	23
Dewsbury ...	3	Hunslet ...	10
Featherstone Rovers..	12	Leigh ...	3
Halifax ...	21	Batley ...	0
Hull Kingston Rovers	38	Bramley ...	13
Keighley ...	4	Hull ...	3
Leeds ...	16	Wakefield Trinity ...	10
Rochdale Hornets ...	8	Wigan Highfield ...	10
St. Helens ...	44	Salford ...	16
Widnes ...	9	Warrington ...	2
Wigan ...	19	Oldham ...	8
York ...	12	Huddersfield ...	2

HOCKEY.

IMPROVED FORM OF CORINTHIANS.

A HEAVY SCORING DAY.

The showing of the new foundation, Corinthians, against Pembroke Wanderers at Serpentine avenue was the outstanding feature of a somewhat dull round in the Senior League. Except for a lapse towards the end of the opening half—which Wanderers utilised to score three goals—they held the opposition throughout a fast game, and, putting in a genuine fighting finish, were only beaten 4-2.

Captain F. M. Eagar marked his return to Leinster hockey by leadi Three Rock Rovers' forward line to an easy win against National Bank, and claimed five of the nine goals scored by the Foxrock side.

Railway Union had matters all their own way against Dalkey at Stillorgan road, running up a total of eight goals without reply, and in College Park Dublin University just pulled off a win at the expense of Monkstown.

The Leinster Ladies' Union made a start with what promises to be an exceptionally busy season.

RAILWAY UNION (8) V. DALKEY (0).

It may be a bit out of the way, but Dalkey have the makings of a good pitch on their new ground at Stillorgan road, where this match was played on Saturday. It is rough yet, but it is level, and considerable attention has been given to it, particularly around and about the circles, and later in the season it should be in good order.

Later in the season, also, Dalkey should find themselves in better trim for senior hockey than they are just now. Their novitiate has brought of some splendid saves, and showed great decision and judgment. Actually the outset was too much. Rovers beat them 3-1, and now Railway Union beat them 8-0—not crushing defeats, however, considering the standing and experience of the teams opposed to them.

They gave Railway Union quite a good game in Saturday's match; but it hardly ever looked as if the former were pulling out their best. They took the game as it came to them, and yet they were all over Dalkey, who, however, stood up to them manfully. It was just a question of how many scores would be registered, and here it was that Railway Union were not exacting. The first came early, a rather soft goal, sent in by Victor Sully. His brother, Charles, added the second, and then before the opening period ran out Victor Sully had scored two more, and had off corners. Dalkey, by the way, were doing much better at the close of the half than at the beginning.

The Railway forwarder was in great form during the concluding period. Soon after the re-start he scored off a penalty corner. Harry Sully ran through to send in the next. It was off a centre from Browner that Charles Sully sent home the seventh goal, and in the last ten minutes Browner drove in the last in the match, off a rebound, Henderson, the Dalkey goalkeeper, having just stopped a hot shot from Hennessy. Teams:—

Dalkey—R. J. Anderson; T. Pender, S. F. Smalldridge; W. M. Carte, E. P. Manning (captain), R. W. Shackleton, K. Kelly, R. C. Hall, A. A. Boulger, H. B. Cobbe, M. J. Walshe.

Railway Union—W. C. Leopold; K. N. Browner, M. C. O'Donoghue; S. F. Neill, W. Chisholm (captain), G. Erskine; T. C. Browner, C. Sully, V. Sully, H. Sully, W. E. Hennessy.

Umpires—Messrs. W. M. McDonnell and S. McIlveen.

THREE ROCK ROVERS (9) V. NATIONAL BANK (1)

If National Bank are to make headway in the Senior League they must first learn to appreciate the importance of ball-trapping, of marking, and—most important still—of team work. Last Saturday's match with Three Rock Rovers, at Kimmage road, Terenure, provided abundant evidence in support of this statement. Much good hockey was seen, but, it must be said, a good deal of bad as well, and were within an ace of scoring just before the short whistle went.

On the restart the visitors opened up the game in style. The wing men got more of the play, and the result was very marked. Wanderers were held to their four goals, while Corinthians got four and had to thank a third but for their principal failing—"sticks."

Wanderers farned out a strong side, and are going up to last season's strength. A notable absent

ONTARIO (WARRENPOINT), CLONTARF.
ON VIEW TO-DAY, 10 TO 4 P.M.
AUCTION TO-MORROW (TUESDAY), AT 12 O'CLOCK.
J. JACKSON has been favoured with instructions from J. MARTIN, Esq., to SELL BY PUBLIC AUCTION, on the Premises, the
VALUABLE HOUSEHOLD FURNITURE AND EFFECTS,
INCLUDING MAXWELL CAR, IN PERFECT RUNNING ORDER,
Comprising—A magnificent Overstrung German Piano, by Steinmayer, in ebony case; Inlaid Bow fronted Display Cabinet, French Buhl (cabinet, Satinwood Table, 5-piece Chesterfield Suite, Chippendale Blanket Chest (on ball and claw), Chippendale Bookcase (on ball and claw), Piano Seat, Lady's Writing Table, Gilt Pictures, 40-piece Tea Service (hand-painted), Bronzes, Clock Set, Brass Fire Suite, Black Oak Sideboard Dining Table, 10-piece Dining-room Suite, in Morocco; Chesterfield, Rivan Chairs, Revolving Bookstand, Gramaphone Table, Sheraton Writing Table, Typewriter, Overmantels, Plate and Glass Ware, Ornaments, Curtains, Chinese Setter, 6ft. Oak Bedroom Suite, with Bed to match; 5ft. Satin Walnut ditto, with Bed to match; Lino., Axminster Room and Stair Carpets, Rugs, Wardrobes, Dressing Tables, Washstands, Sewing Machine, Gas Cooker, Mangle, Garden Tools 2 Lawn Mowers, Garden Mower, Step Ladder 2 Garden Pedestals, Flower Pots and Flowers, Croquet Set, Walnut Hall Stand, Wall Clock, Combination Beds, Commodes, Presses, Chest Drawers, Kitchen Dresser, Tables, Chairs, Delph and China Ware, &c., &c.; Electrolux, Vacuum Cleaner and all Fittings, Intensive Poultry House, Wire Netting, &c.
1922 MAXWELL CAR, IN PERFECT ORDER.
ON VIEW TO-DAY (MONDAY), October 17, 10 to 4 p.m. 'PHONE—234.
I. J. JACKSON, AUCTIONEER AND VALUER,
20 BACHELOR'S WALK, DUBLIN.

JAMES H. NORTH & CO.'S SALES
SALE TO-MORROW (TUESDAY), AT 2 P.M.
8 TEMPLE VILLAS, PALMERSTON ROAD.
POSSESSION. Non-basement, Semi-detached House. Held for 900 years, and Sold subject to £12 per annum. Key with Auctioneers.
Messrs. MOLLOY & FAYLE, 18 Eustace street, Solicitors having Carriage of Sale.
No. 1 LOWER DORSET STREET (BAKER AND SON), SHOP AND BASEMENT.
CORNER OF HARDWICKE PLACE. Established for many years in the Drapery business; suited to any business. TO BE SOLD AS A GOING CONCERN, with STOCK AND TRADE. Lease 13 years unexpired at £100 per annum. EDWARD A. KILLINGLEY, 14 South Frederick street.
JAMES H. NORTH & CO., AUCTIONEERS,
110 GRAFTON STREET.

ON VIEW TO-DAY, 10 to 5 o'c. SALE TO-MORROW.
"HAMILTON LODGE," MERRION AVE., BLACKROCK,
HIGH-CLASS FURNITURE AND PIANO.
BATTERSBY & CO., HAVING SOLD THE RESIDENCE are now favoured with instructions TO SELL BY AUCTION on the Premises, on the above date, the Entire Furniture and Effects, comprising briefly:—Iron Frame Upright Grand Piano (Gors & Kallman), Drawingroom Suite in Ruby Velvet, Inlaid Rosewood Cabinet, do. Card Table, do. Overmantel, Girandoles, Ormolu Mounted China, Antique Rosewood and Mahogany Card Tables, 4 Sheraton Chairs, Mahogany Oval End Dining Table, do. Cabinet Dining Room Suite. Mahogany Glass-door Bookcase, do. Small Cabinet Sideboard, Oil Paintings and Engravings, Axminster Carpets, Walnut, Mahogany and Brass and Iron Bedsteads and Bedding, Satin Walnut Bedroom Suite, Mahogany Wardrobe, do. Chest of Drawers, Kitchen Furniture and Utensils, Table Glass and China and sundry articles of Plated Ware.
On VIEW TO-DAY, 10 to 5 o'clock. Sale at 12 o'clock. Admission to View and Sale by Ticket, 1/-. Terms—Cash and 5 per cent. Fees.
BATTERSBY & CO.,
AUCTIONEERS,
39 WESTMORELAND STREET, DUBLIN.

LEGAL NOTICES.

SAORSTAT EIREANN.
HIGH COURT OF JUSTICE (PROBATE).
THE PRINCIPAL REGISTRY.
In the Goods of
JOHN MURPHY (or MOONEY), Deceased.
TO THE NEXT-OF-KIN OF JOHN MURPHY (or MOONEY).
Take Notice, that a Citation has issued whereby you are cited to appear within eight days after the publication of this Notice and accept or refuse Letters of Administration of the Personal Estate of John Murphy (or Mooney), late of Cherrymount, North Circular road, Dublin, ex-Soldier, Deceased, who died on or about the 1st day of August, 1927, or show cause why the same should not be granted to Mary Blount, of Cherrymount, North Circular road, Dublin, a creditor of the Deceased, with an intimation that in default of your appearance the said Administration will be granted to said Mary Blount.
Dated this 13th day of October, 1927.
E. H. KENNY, Probate Officer, High Court of Justice.
E. and G. ST. LEGER LEATHLEY, Solicitors for Mary Blount, 29 Molesworth street, Dublin.

IN THE GOODS OF
PATRICK GERAGHTY, Deceased.
Pursuant to the 22nd and 23rd Vic., Cap. 35 entitled "An Act further to amend the Law of Property and to Relieve Trustees," notice is hereby given that all persons claiming to be creditors, or to have any claims or demands upon or affecting the Estate of the said Patrick Geraghty, formerly of Ballyfermott, Inchicore, but late of No. 72 North Circular road, Dublin, who died on the 1st day of July, 1927, are hereby required to furnish the particulars (in writing) of such claims or demands on or before the 18th day of November, 1927, to the undersigned Solicitors for Thomas Geraghty, Frances Geraghty, and Anna Geraghty, to whom Letters of Administration (Intestate) were, on the 11th day of October, 1927, granted forth of the Principal Registry (Probate), High Court of Justice, Saorstat Eireann. And notice is hereby further given that after the said 18th day of November, 1927, the said Administrators will distribute the assets of the said deceased according to the rights of the parties interested, having regard only to the claims and demands of which they shall then have had notice.
Dated 14th day of October, 1927.
MAXWELL, WELDON and CO., Solicitors for said Administrators, 15 Eden quay, Dublin.

BY THE DISTRICT JUSTICE OF THE COUNTY OF DUBLIN.
TAKE NOTICE that it is my intention to apply to the District Justice of the County of Dublin sitting at Lucan Courthouse on Thursday, the 17th day of November, 1927, at 11 a.m., on behalf of William Francis Dwyer, Secretary of the Hermitage Golf Club, Lucan, for a Renewal of the Certificate of Registration of the Club Licence, attached to the premises known as The Hermitage Golf Club, Lucan, in the County of Dublin.
Dated this 18th day of October, 1927.
HENRY LEMASS, Solicitor, 31 Parliament street, Dublin.
To the Registrar, District Court of Lucan, Hilmanhaun Courthouse, Dublin; the Superintendent of the District of Lucan, Lucan, Co. Dublin.
Notice of Sitting for Proof of Debts.—21.
HIGH COURT OF JUSTICE—IN BANKRUPTCY.
In the Matter of
LIZZIE MADIGAN, of Newcastle West, in the County of Limerick, Spinster and Shopkeeper, Bankrupt.
A Public Sitting in this Matter will be held before the Chief Registrar, at the Law Courts, Chancery Place, Dublin, on Tuesday, the 6th day of November, 1927, at the hour of Eleven o'clock forenoon, for the proof and admission of debts and for the vouching of the Official Assignee's account.
A Creditor may prove his debt at the Sitting, or send his affidavit and claim in the prescribed form or his detailed account to the under-named Official Assignee four days previously to the sitting date, in order to have the same admitted.
Dated this 14th day of October, 1927.
W. A. CONNELL, Clerk in Bankruptcy.
A. G. HOLLINSHEAD, Official Assignee, Bankruptcy Buildings, The Castle, Dublin.
FULLERTON & DOYLE, Solicitors for the Assignees, 32 Nassau street, Dublin.

SHIPPING.

ELLERMAN LINES.
HALL BROS. CITY BUCKNALL
FAST REGULAR PASSENGER SERVICES.
EGYPT, INDIA AND CEYLON.

STEAMER.	TONS.	DATE.	DESTINATION.
*City of Paris	10,902	Oct. 22	Bombay & Karachi
City of Karachi	5,573	Oct. 28	Colombo & Calcutta
†City of York	7,844	Nov. 2	Bombay & Karachi
†City of Baroda	7,129	Nov. 6	Bombay & Karachi
City of Canterbury	8,421	Nov. 25	Colombo & Calcutta

*Embark Prince's Landing Stage, Liverpool, 5.30 p.m. †Calling Port Sudan. ‡Call at Madeira. §Via Naples.
MARSEILLES TO FAR EAST AND AUSTRALIA.

City of Lahore	10,040	Nov. 5
City of Hereford	7,679	Dec. 3

Kobe, Nagasaki, Shanghai, Hong Kong, Singapore, Penang, Colombo, Fremantle, Adelaide, Melbourne.
Through Tickets Issued to Australia via Singapore.
LONDON TO SOUTH AFRICA.

City of Manchester	5,556	Nov. 11
Trafalgar Hall	5,321	Dec. 23

Cape Town, Algoa Bay, East London, Durban, Lourenco Marques.
Sailings subject to cancellation without notice.
LONDON—104-5 Leadenhall St., E.C. 3. Ave. 9340.
LIVERPOOL—Tower Bldgs., Water St. Cent. 3840.
GLASGOW—75 Bothwell St. Tel., Cent. 9222.
FRENCH LINE. C.G.T.
PLYMOUTH DIRECT TO NEW YORK IN SIX DAYS.
"FRANCE".....Oct. 19
"ILE DE FRANCE".....Nov. 9
PLYMOUTH TO WEST INDIES.
TRINIDAD, SPANISH MAIN and PANAMA.
Flandre.....Nov. 7 Pellerin de Latouche...Dec. 5
WINTER CRUISES to the WEST INDIES.
Departures: DECEMBER, JANUARY, FEBRUARY.
Cie Gen. Transatlantique, Ltd., 20, Cockspur Street, London, S.W.1.

SEA TRIPS AND TOURS.

WORLD CRUISE.
BRITISH SHIP. BRITISH CREW.
EMPRESS OF AUSTRALIA,
Oil Burner, 22,000 tons.
From SOUTHAMPTON.....November 12
Or up to one month later from Mediterranean Ports. 162 days, 36,000 miles, visiting 30 ports and 22 different countries. Limited membership. Christmas in the Holy Land. New Year's Eve in Cairo.
Special arrangements for Ladies travelling alone. From £5 5/- a day inclusive.
For illustrated booklets apply Cruise Dept.,
CANADIAN PACIFIC.
62-65 Charing Cross, London, S.W.1, 10 Westbourne, place Cobh (Queenstown); or Local Agents everywhere.

THE TRAVEL EVENT OF 1928.
THOS. COOK and SON have again chartered the magnificent Cunard oil-burning cruising liner, "FRANCONIA" (20,000 Tons).
For a Cruise embracing the Two Hemispheres: Madeira, the Mediterranean, Egypt, India, Ceylon, Singapore, Java, China, Japan, the Philippines, Java, Mauritius, South Africa, South America, West Indies, New York.
JANUARY TO JUNE, 1928.
FARES, including Sight-seeing ... £587, upwards.
Reservations now being made.
Representatives, who have made the World Cruise, can be interviewed on request in London and the Provinces.
Illustrated Cruise Book free on request.
THOS. COOK & SON, LTD., 118 GRAFTON ST., DUBLIN.

FOR SENDING ABROAD TO FRIENDS the best Irish Paper is the "WEEKLY IRISH TIMES." Price Twopence.

CONTRACTS.

CLARE COUNTY BOARD OF HEALTH.
TO CONTRACTORS.
The above Board will on Thursday, 27th October, 1927, consider Tenders received (through post) not later than 10 o'clock a.m. on that date for carrying out reconstruction works at the District Hospital, Kilrush, according to plans and specifications prepared by R. Dowling, Esq., C.E., Bindon street, Ennis, which can be seen at his office.
Tenders will not be entertained unless submitted on the Official Forms to be obtained at this Office on payment of a deposit of £5 on each Form, returnable on the usual conditions.
The declared Contractor must enter into a Bond for the sum of £10,000, with two solvent sureties, to be approved of by the Board for the due performance of the contract.
Tenders to be endorsed "Kilrush Hospital."
The Board do not bind themselves to accept the lowest or any Tender.
By Order,
JOHN QUIN, Secretary.
Co. Home, Ennis.
12th October, 1927.

CONTINUED FROM PAGE 3.

CATTLE, LIVE STOCK.

A FINE Shorthorn Heifer Calf for Sale (dam giving seven gallons daily), price 6 guineas; also good Bull Calf, price three pounds. Apply Darnhill, Ballyboughal. Telephone 78. 13 D
CHINCHILLA Rabbits for Sale, pedigreed, 6 months; particulars, Address "Z 2246, Rabbits," this office. 13 D
COW—Pure Bred Jersey, also Kerry and Dexter, rich milkers; and Half Shorthorn Springer.—Glenageary Park, Glenageary, Kingstown. Apply Steward. 14 C
FERRETS, strong and healthy, 11/-; picked Linets, 12/-. Nets, 8d. each.—Lindsay, Roscrea. 14 C
FOR Sale, two very promising Pedigree White Ulster Sows, carrying first litter, bred from Short's well known stock. Apply Mills, Milltown, Rockcorry. 14 A
FOR Sale, a non-pedigree Shorthorn Bull, calved May, 1925. Apply Gavin Low, Ltd., 50 Prussia street, Dublin.
FOR Sale, handsome Pedigree Friesian Bull, "Findlay Cæsar Adema, 25685," magnificent milk pedigree, born September 4th, 1924, licensed, fruitful and absolutely quiet; price moderate. Apply R. M. Sweetman, Derrybawn, Glendalough, Co. Wicklow. 12 X
RABBIT Hutches, approved pattern, 3 tier, special 37/6.—Thos. McKenzie and Sons, Pearse street, Dublin. 8 14
SALE, 6 splendid Angoras in good, healthy condition; reasonable.—Walker, Springfield, Portlaw, Co. Waterford. 13 B
TWO pedigree Jersey Heifers for Sale, very strong; 50/- each. Address "Z 2314, Heifers," this office. 14 C
WANTED, Leicester, or Border Leicester Ram. Age, price, Hughes, Alma Towers, Kilpedder, Co. Wicklow.

DOGS.

ALSATIAN Puppies for Sale, sire "Dolf von Brandenburg of Cranmore P.H.," winner of firsts under seven foreign judges, dam "Lady of Bilbo," also winner and sired by "Champion Lady of Scrivanton," best Alsatian blood ever offered for sale; cheap.—T. A. Michaels, 158 York street, Belfast. 12 A
ALSATIANS or Alsaves; all for Sale, due sickness.—Apply Mrs. Grogan, Herbert road, Bray. 14 C
BEAUTIFUL pedigree West Highland Terrier Puppies for Sale. Apply Mrs. C. Cleary, Gotoole House, Knocklong. 13 B
COCKERS at Stud—All-Black Aristocrat of Rosemount, Blue Roans, Rosemount Magnet, Cranet, and Primo; fee three to four guineas.—Lindsay, Rosemount, Roscrea. 14 A
DOGS for Sale: Red Setter, 10 months old, female; also Retch and Litter, seven Retrievers, 8 weeks old. Address "Z 2356, Dogs," this office.
FOR Sale, beautiful Cocker Pups, ready for training, rare working strain, highest pedigree; 6 guineas.—W. Bustard, Castlewellan, Co. Down. 13 B
GOLD Medal Racing—Irradiated Pufferine Rice, 1/-. Collars, etc.—T. Smith and Son, Manufacturers, ... Marlborough street. 14 C
GRAND Setter—Beautiful prize bred pedigree Puppies, 3 months, sable and red; cheap.—85 Emmet road, Inchicore. 14 C
POINTER—Handsome third season Liver and White Dog, well broken and heavily shot over, steady and obedient all round; price £10. Pedigree, particulars, McAllister, McKeown's, Ballymena. 12 A
PURE bred Setter Pups, black, tan paws and jaws; sound each or best offer. Address "Z 2398, Pups," this office. 14 C
SMOOTH-coat Terrier Puppies for Sale, two months old, by Glendara Clan, ex Molten bred bitch, by Ch. Selects Ideal; very healthy; moderate price.—Mrs. Murray, Triermore, Kells, Co. Meath.
WANTED, Male Fox Puppy; state colour, where seen and price.—1335, Irish Times Branch Office, Blackrock. 12 A
£1 TO good home, pedigree Alsatian Bitch, 10 months old; owner going away. Address "Z 2545, Home," this office.

BUSINESS, BUSINESS PREMISES, LANDS, ETC.

A YOUNG Man, with Grocery Business, would Buy 7-day Licence, at reasonable price; state lowest price for immediate cash.—M 1530, this office. 12 A
A Dwson street—To Solicitors, Insurance Companies, etc.—Suite of four Rooms; rent £150. Apply Dockrell Limited, South Great George's street. 13 D
BATTERSBY and Co. will Sell by Auction, Thursday next, at 2.30, Lambay Island Brick Factory, fully equipped for the business, on 5 acres, with railway siding, close to Dundalk line and steamship quay. For particulars as to tenure, list of plant and machinery, apply Battersby and Co., Auctioneers, 39 Westmoreland street.
CHAMBER street (32)—New Shop and House, off Mabbot street, adjoining Fairbrothers Fields; good cash trading district. Sale by Auction next Wednesday, 19th inst., at 1.30 p.m. Held for 150 years at £6 yearly; vacant possession. Kane, Corrigan and Co., 13 A
COFFEE Saloon for Sale; 2 apartments; genuine business; good reason for selling; low rent. South Dublin.—M 1702, this office. 14 C
LARGE Office to Let, first floor; electric light; newly renovated. Particulars, The Gramophone House, 61 Mary street. 13 B
OFFICE Front to Let, off Westmoreland street, £50 per annum.—M 1641, this office. 13 B
OFFICE to Let, in Stephen's Green; moderate.—M 1863, this office. 15 D
PROFITABLE small Hotel (20 apartments), with everyday Licensed Boarding and Catering Business, in excellent trading visitor town, seaport (owner retiring), selling entire premises, free of rent for owner, livence and all furniture fittings, £1,575, complete. Terms, one-third down and balance at 5 per cent. outstanding. Most profitable business opportunity, requiring neither experience nor capital. Genuine applicant only considered; furnishing reference to "M 2064, Hotel," this office. 14 C
SHOP, with Dwelling, Saint Ignatius avenue, next Corrigan, splendid order; owner vacating residence elsewhere; must sell.—Holden, Auctioneers, Saint Andrew street.
SHOOTING—Donegal, 20,000 acres, excellent Roach Shoot. Address "Z 2358, Shooting," this office.
SHOPS Wanted for Provisions, to Rent only, in busy thoroughfares and suitable shopping centres in Dublin. Address "Z 2280, Shop," this office. 13 A
TWO Let, Rabbits, for season, either by couple or jump. Apply Hamilton, Bromhall, Ballitore, County Donegal. 14 C
TALBOT street—Splendid Premises for Sale, rent only £300; yearly lease 500 years; price £1,750; excellent position; splendid depth; immediate possession. Apply Corrigan and Co., 4 Grafton street. 15 D
WANTED to Rent, by good tenant, Shop in provincial town (Grocery Trade), with living accommodation, 6 rooms. Particulars to M 1601, this office.
WANTED, about 3 Acres Land within 8 miles Dublin.—M 1740, this office. 14 C
WANTED to Buy or Rent, good Grocery, Provision Business, or House suitable for same. Address "Z 2360, Business," this office. 15 F
WANTED, to Rent or Purchase Shop, with dwelling, suitable for Grocery and Provision, in good country town; medium size. Address "Z 2370, Shop," this office. 16 D

STABLING AND GRAZING.

WINTERAGE—Plentiful, fresh grass, with hay and good shelter for all stock, at Mountseskin, Rittas. 13 B

HOUSES AND LANDS FOR SALE.

A BANDON HOUSE HUNTING—Consult with GARVEY and GOOD, 21 Lincoln place. 'Phone, 62468.
ALBERT McARTHUR—To ... "The Housefinder."—52 LR. O'CONNELL ST.
A BOUT Seaside Houses, Blackrock, Monkstown, Kingstown, Sandycove, Dalkey, consult Meagher, Auctioneers, Sandycove, who has 12 first class houses attached and semi detached Houses, Cottages, Bungalows and Shops for Late and Lot-ur; all prices; just state requirements.
A T Hollybrook road—Neat House, seven apartments, large garden.—J. J. Carroll, 9 Iona Drive. 14 C

HOUSES AND LANDS CONTINUED.

AT Cowper Gardens, Rathmines—New Houses, semi-detached, 3 bedrooms, 2 sittingrooms, bathroom (h. and c.), kitchen, linen press pantries, electric light, gas, garden, room for garage; remission of rates; £300. Apply on premises.
A BOUT Seaside House—Monkstown, Kingstown, Sandycove, Dalkey, Killiney and inland for Sale or Letting, Flats and Bungalows, consult Meagher, with John Thornton and Co., House Agents, Auctioneers and Valuers, 46 Upper George's street, Dun Laoghaire, 'Phone, 79. Established over half a century.
AT Monkstown—Large House, suitable for Flats, garage; low rent; interest in lease seven years; £350, possession.—Meagher, Auctioneer, Sandycove. 12 A
AT Derby road—Superior Modern House, semi detached, 3 bedrooms, 2 sittingrooms, bathroom. Lower Pembroke street. 12 A
AT Fairview—Compact, well built House, at £750. Particulars, Exchingham and Co., 7 Lower Pembroke street. 12 A
AT Kenmare—Detached House, on one acre; 3 reception rooms, two garages. Particulars, Exchingham and Co., 7 Lower Pembroke street. 12 A
A DJOINING Belgrave square, detached; 3,000 superficial rooms; possession.—Arthur Jones, Son, 22 Andrew street. 13 C
AT Crosthwaite Park—Houses in course of erection. Price £1,900.—North and Co., Grafton street.
AT Knapton road—Containing 2 reception, 4 bedrooms, bathroom; garden; £1,600.—North and Co.
AT Greystones—Detached Bungalow Residence, 5 apartments, bathroom, garage; close to golf links; £1,350.—North and Co.
AT Monkstown—Semi detached modern Residence, 9 apartments, bathroom, electric light; £1,350.—North and Co., Grafton street.
AT Pembroke—Compact House, 8 apartments, bathroom, electric light; £1,350.—North and Co., Grafton street.
AT Ballsbridge—Semi detached, 7 apartments, sunroom, conservatory; room for garage; £1,200.—North and Co.
AT Marlborough road, Donnybrook—Double-fronted, 10 apartment bathroom; garage for 2 cars; suitable for flats; £1,650.—North and Co.
AT Aliesbury Park—Semi-detached, modern, 8 apartments, bathroom, electric light; garden; £1,400. North and Co., Grafton street.
AT Aliesbury road—Pine Semi-detached, compact House, 8 apartments, bathroom, electric light; garden; stabling; £2,500.—North and Co.
AT Rathmines—Modern House, 8 apartments, bathroom, electric light.
AT Palmerston road—Semi-detached Residence, 8 apartments, 2 bathrooms, beachhouse; room for garage; £1,400.—North and Co.
AT Grosvenor road—Modern Residence, 8 apartments, bathroom, electric light; room for garage; no outlay; £1,400.—North and Co.
AT South Suburb—In right Thoroughfare—Shop and House for Sale; 2 reception, 3 bedroom, bathroom, h. and c.; electric light and store; £1,250.—North and Co.
AT Rathfarnham road—Semi-detached, modern, 7 apartments, bathroom, electric light; room for garage; £1,440.—North and Co.
AT Lower Gardiner—Handsome Villa Residence, 8 apartments, electric light, greenhouse; £1,500.—North and Co.
AT Lower Gardiner—Detached Bungalow Residence, 6 rooms, bathroom; garden; garage; £900.—North and Co., Grafton street.
AUCTION Sale," 2 Usborne terrace, Northbrook road, Lesson Park, semi detached, ten tasement, comfortable House; two reception, four bedrooms, kitchen, bathroom, gas, electric light, splendid garden, greenhouse. Sell 5th November at 52 O'Connell street. Auctioneers, Albert MacArthur, "The Housefinder."
AUCTION Sale," next two storey red brick House, 40 Leinster avenue, North Strand. Seen any time. Selling Thursday, 20th November. Auctioneers, Albert MacArthur, "The Housefinder."
AUCTION Sale," 25 Raymond street, South Circular road, conveniently situated vacant house, Kevy, 52 O'Connell street. Selling Tuesday, 8th November.—Albert MacArthur, "The Housefinder."
A DJOINING Inchicore road—Desirable Detached Residence, with good garden and garage, very well built house. Apply Garvey and Good, 21 Lincoln place.
A RDCLARE, 8 Strand road, Merrion, one minute's walk from Merrion Gates and 15 minutes by 'bus from College Green; detached, no basement; 3 reception rooms (one ground floor), 6 bedrooms, maid's room, bath, bright kitchen, wash house, h. and c., greenhouse, electric light and gas, space and gate for garage at side of house; in excellent order; ideal situation; possession. For Auction on Thursday next.—Dockrell Limited, Auctioneers, George's street.

HOUSES AND LANDS CONTINUED.

BUILDING Site at Kimmage, Co. Dublin—Some very fine Building Sites are available. Long lease, reasonable rent; 'bus passes. Apply White and Meares, Solicitors, 16 Molesworth street, Dublin; or Messrs. Higginbotham and Stafford, Surveyors, 5 Clare street, Dublin.
BALLSBRIDGE—semi-detached, garden, front, rear; space garage; open outlook; £1,250.—Arthur Jones, Son, 22 Andrew street.
BURLINGTON road (No. 16)—Well built, semi detached Residence for Sale; 2 reception rooms, 4 bedrooms, breakfast room, maid's room, kitchen, hot press, 3 w.c's, electric light throughout; garage and workshop; 2 lots of glass; all rooms, floors and roof decorated throughout; good garden, side entrance; rent only £35 18/-; Pembroke lease. Orders to view, price, particulars, apply to Messrs. J. J. Mooney and Son, Edmund quay; or Corrigan and Co., Auctioneers, 4 Grafton street.
BATTERSBY and Co. will Sell by Auction, Thursday next, at 2.30, "The Hollies," Shanganagh terrace, Ballybrack, pleasantly attractive detached Residence, beautifully situated. Full particulars, Auctioneers.
BATTERSBY and Co. will Sell by Auction, Thursday next, at 2.30, 98 Haddington road (possession), a pretty semi-detached House, nicely placed.
BATTERSBY and Co. will Sell by Auction, Thursday next, at 2.30, 41 Drumcondra Park (possession), modern House, in desirable situation; penny fare to Pillar.
BATTERSBY and Co. will Sell by Auction, Thursday next, at 2.30, 21 Carlisle street, N.C. road, valued House, let at £45 per annum; suit small investor.
BATTERSBY and Co. offer, Dalkey, at reduced price (owner going abroad), really attractive, detached two storey Residence; 2 good reception, 4 bedrooms, maid's room, bathroom; overlooks Dalkey Sound. Apply Battersby, Agents.
BATTERSBY and Co. offer, North Circular road, £850, modern House; 2 reception, 4 bedrooms, bathroom. Apply Battersby, Agents.
BATTERSBY and Co. offer, Donnybrook, semi detached, favourite road, good accommodation, garage space. Apply Battersby, Agents.
BATTERSBY and Co. offer, Drumcondra, £750, neat, modern, 6 roomed House, bathroom, garden, side entrance. Apply Battersby, Agents.
BATTERSBY and Co. offer at Dalkey, £850, free of rent for ever, 6 apartments, bathroom, lovely views, good situation, garage space. Apply 39 Westmoreland street.
CORBETT, "The Houseseller," has for Sale, with possession—Rathmines, Rathgar, £750 to £1,000.
CORBETT—Ranelagh, £700-£1,150; S.C. road, £500. £500; Dalkey, Duncrun, Killiney, Monkstown, £650-£1,150.
CORBETT—Glasnevin, £795-£1,000; Drumcondra, Glasnevin, £875-£8...-0; N.C. road, £950-£1,350; Sutton, £950.
CORBETT—Residence and 25 Acres Midlands, £400. Mortgages arranged on any Property. Apply 23 Lower Ormond quay.
DALKEY—Sale by auction next, 3rd cold supply throughout, front and back garden, side entrance; free of rent for ever, no ground rent. Address "Z 2338, House," this office.
DALKEY—To Sell or Let, Furnished, 7 rooms, bathroom, garage. Apply 11 Haddington terrace, Kingstown.
FOR Sale, House, in Victoria road, Rathmines; 3 bedrooms, 2 reception rooms, both h. and c., w.c., garden front and rear. For particulars and price apply to Harold C. Charles, Solicitor, 62 Dawson street, Dublin.
FOR Sale, newly built Bungalows, containing 7 apartments and all modern conveniences, Mount Anville road, Blackrock; prices £750 and £800. Apply Matheson and Sons, Solicitors, 16-17, Lower O'Connell street, Dublin.
FOR Sale, with possession, No. 29 Chelmsford road, Ranelagh; 3 reception rooms, 5 bedrooms, 2 attics, £2 10/-; nine apartments (two very large, good servants' room), bathroom, h. and c., w.c., electric light throughout and gas; space for garage; all in first class order. Apply on premises. 14 C
GIVEAWAY Price—Two Houses, Lower Mount Pleasant avenue; owner abroad; rent £11 10/- both; long lease; bringing £38 each; price £525. Apply Corrigan and Co., 4 Grafton street. 12 A
HOUSE, Sale, Clarinda Park, Kingstown, six apartments and kitchen, modern conveniences.—£ 406, Irish Times Branch Office, Kingstown.
KIMMAGE road—Small House, three rooms and kitchen, erection; possession end of month; house buyer treated liberally; seen by appointment.—M 1182, this office.
OSMEAU, Newtownsmith, on the coast, looking out over the Bay, between Dun Laoghaire and Sandycove; no basement, for Auction on Thursday next, open daily 2 o'clock to 4.30.—Dockrell Limited, Auctioneers, George's street.

HOUSES AND LANDS CONTINUED.

PEMBROKE—Villa Residence, beautifully arranged; garage; garden front and rear; 3 reception, 5 bedrooms, lounge opening on verandah; key effective; £1,850.—Arthur Jones, Son, 22 Andrew street. 15 B
RATHGAR—Commanding House; 3 reception, 7 bedrooms, maid's apartment, garden front and rear; possession; £1,100.—Arthur Jones, Son, 22 Andrew street. 13 B
13 PALMERSTON road for Sale; 8 rooms, 2 bathrooms, excellent offices, garden, garage, electric light; long lease, £60 ground rent. Seen 11 to 1 o'clock.
26 COWPER road, Rathmines—Newly erected House, 3 bedrooms, drawing, maid's room, kitchen, hot and cold; every convenience, with large garden. Open daily. Remission of rates. Price £950.

HOUSES TO LET.

HALF Furnished House, in own grounds; 2 sitting, 5 bedrooms; rent £80 per annum. Apply Hatchman's Yeat; North, from passes.—M 1648, this office. 13 B
TO Let, Furnished, for Xmas, or at £125 and taxes, fine House, standing on 5 acres of ground, about one mile from tram.—Dockrell Limited, South Great George's street. 13 D
REMOVALS and Storage—Your effects are valuable, let Knapton reliable removers, with no reference, be to place of quantity. Pickfords have a chain of branches with up to date equipment throughout England.—District offices: 43 Dame street, Dublin. 'Phone 834.

HOUSES WANTED.

A HOUSE to Purchase Wanted; purchaser would consider Lease; about £1,000; early possession.—M 1699, this office. 13 B
RATHGAR—Advertiser desires Purchase non-basement small House, about £1,000; early possession; £1,000 limit.—M 1695, this office. 13 B
WANTED, Purchase, small House some land, South Dublin; full particulars, price.—M 1564, this office. 14 C
WANTED to Rent, by first class tenant, good Unfurnished House, Pembroke area; rent £120-£150, inclusive. Particulars, Prim Bros., Agents, 21 Dawson street. 12 A
WANTED, Furnished House, about nine rooms, for six months; south side preferred. Address, stating address "Z 2229, House," this office. 12 A
WANTED to Rent, House or road reference if required.—M 1578, this office. 14 C
WANTED, House to Rent, 4 or 5 bedrooms, 2 reception rooms, bathroom, near tramline; north side preferred. Apply with full particulars, to M 1851, this office. 14 B

APARTMENTS TO LET.

DUBLIN AND DISTRICT.
APARTMENTS Agency—Lists on application: Flats, Board Residence, Furnished Apartments.—Miss White, 30 Nassau street. 14 C
AT 40 Harrington street—Furnished Apartments, bath. 14 C
A COMFORTABLE Furnished four room Flat, suitable two adults; all conveniences.—53 Highfield road, Rathgar. 14 C
AT 41 and 38 Upper Mount street—Two excellent Unfurnished Flats, self contained and well equipped; rent £65, apply Basement. 12 A
AT Gratuiens, Frankfort avenue, Rathgar—select Apartments, two or three gentlemen. 13 B
AT 50 Harcourt street—Well Furnished Bedroom, bath, electric light, partial board, moderate. 13 B
AT 20 Earlsfort terrace—High class Residence; partial Board; excellent cuisine. 'Phone 4596.
APARTMENTS, comfortable, convenient and moderate; good attendance; moderate terms. 17 Ranelagh road.
AT 35 Lower Baggot street—Full board Residence, single rooms, 35/-. 13 B
AT 86 Upper Leeson street—Small Furnished two roomed Flat; separate cooker. 14 C
AT 7 Pembroke road—Nicely Furnished Bedrooms; unit business gentlemen; board; moderate. 14 C
AT 45 Ferry place—Apartments, suit gentlemen; full or partial Board. 14 C
A WELL Furnished Hall Flat—6 St. Mary's road, Ballsbridge. 14 D
AT Auburn House, Herbert street—Select Board Residence; visitors or permanent. 8 17
A NICE selection of family self contained Flats now vacant, from £2 5s living rooms, kitchen, bathroom; only first class property handled by us.—Exchange Buildings, Lad. St., Grafton street. 13 D
APARTMENTS—Sittingroom and Bedroom, or Bed Sittingroom; suit 2 or 3; moderate.—6 Pembroke road.
AT 11 Northumberland road—Apartments, full or partial board; quiet, comfortable. 16 D

HOUSES AND LANDS.

DOCKRELL LIMITED
FOR
DESIRABLE INVESTMENTS.

To Hairdressers and Others—
FOR SALE, as Going Concern, fully-fitted-up HAIRDRESSING SALOON, with ten basins and 2 bathrooms. The premises are beautifully lighted, with mirrored walls and marble fittings, tiled floor, constant hot water supply, etc. Rent only £100 per annum, with a moderate sum for interest. Apply Dockrell Limited.

Terenure Road—EXCELLENT HOUSE FOR SALE at moderate price of £900, with possession. Apply to Dockrell Limited.

Ailesbury Road (vicinity)—
CHARMING MODERN HOUSE FOR SALE, close to tram and train; good hall, drawingroom, dining-room, 4 bedrooms, maid's room, hot bath; electric light. Early possession. Apply to Dockrell Limited.

Palmerston Road—DESIRABLE HOUSE FOR SALE, only £1,400. Long lease, excellent order; 3 reception, 4 bedrooms, servant's room, kitchen, hot bath; good garden, etc. Apply Dockrell Limited.

DOCKRELL LIMITED,
38 and 39 SOUTH GREAT GEORGE'S STREET.

WANTED, TO PURCHASE, FARM of 150 to 500 Acres, preferably Grazing, on coast, if possible; situate within 60 miles city. Prompt purchaser. Reply, giving all particulars as to accommodation, tenure, price, and how to view to M. BATTERSBY and CO., Auctioneers, 39 Westmoreland street, Dublin.

BELFAST READERS.
THE IRISH TIMES is due to arrive in Belfast at 9.10 a.m. If it is not delivered within a reasonable time, please communicate with our Branch Office, 139 Royal avenue.
THE BEST WEEK-END PAPER FOR DUBLIN People is the "WEEKLY IRISH TIMES."
Last Edition on Sale every Saturday morning. Price Twopence.

EDUCATION.

BRENTWOOD SENr. SCHOOL, SOUTHPORT.
Headmistress—Miss HOGBEN, M.A. (Girton Coll.)
SOUND MODERN EDUCATION OF GIRLS.

SALE THIS DAY AT 1 O'CLOCK.
In the Divisional Auction Rooms,
6 MERCHANT'S QUAY.
BOOKS, MATHEMATICAL INSTRUMENTS, PAINTINGS, PIANOS, etc., from
KELLY'S
GREAT CENTRAL MONEY OFFICE,
48 FLEET STREET,
L. GARLAND,
Auctioneer and Valuer, 6 MERCHANT'S QUAY.

AUTUMN SHEEP SALES.
FINAL AUCTION,
IN THE DUBLIN CATTLE MARKET,
WEDNESDAY NEXT, OCT. 19th.
Entries Close this day (Monday).
GANLY, SONS & CO.
USHER'S QUAY, DUBLIN.

COUNTY MEATH.

T. E. POTTERTON is instructed by the Executor of the late Patrick Glennon to SELL BY AUCTION, on the land, at "Loughanderg," on TUESDAY, the 25th day of OCTOBER, 1927, at 1 o'clock, the following